PINES 1970

GEN

ALLEN COUNTY PUBLIC LIBRARY
3 1833 01857 9240

GC
976.102
B628SN,
1970

Digitized by the Internet Archive
in 2011 with funding from
E-Yearbook.com

http://www.archive.org/details/pines1970snea

Pines '70

Snead State
Junior College
Boaz, Alabama

Glenda Stacey Sue Templeton
Co-Editors

Mrs. Robbie Smith
Sponsor

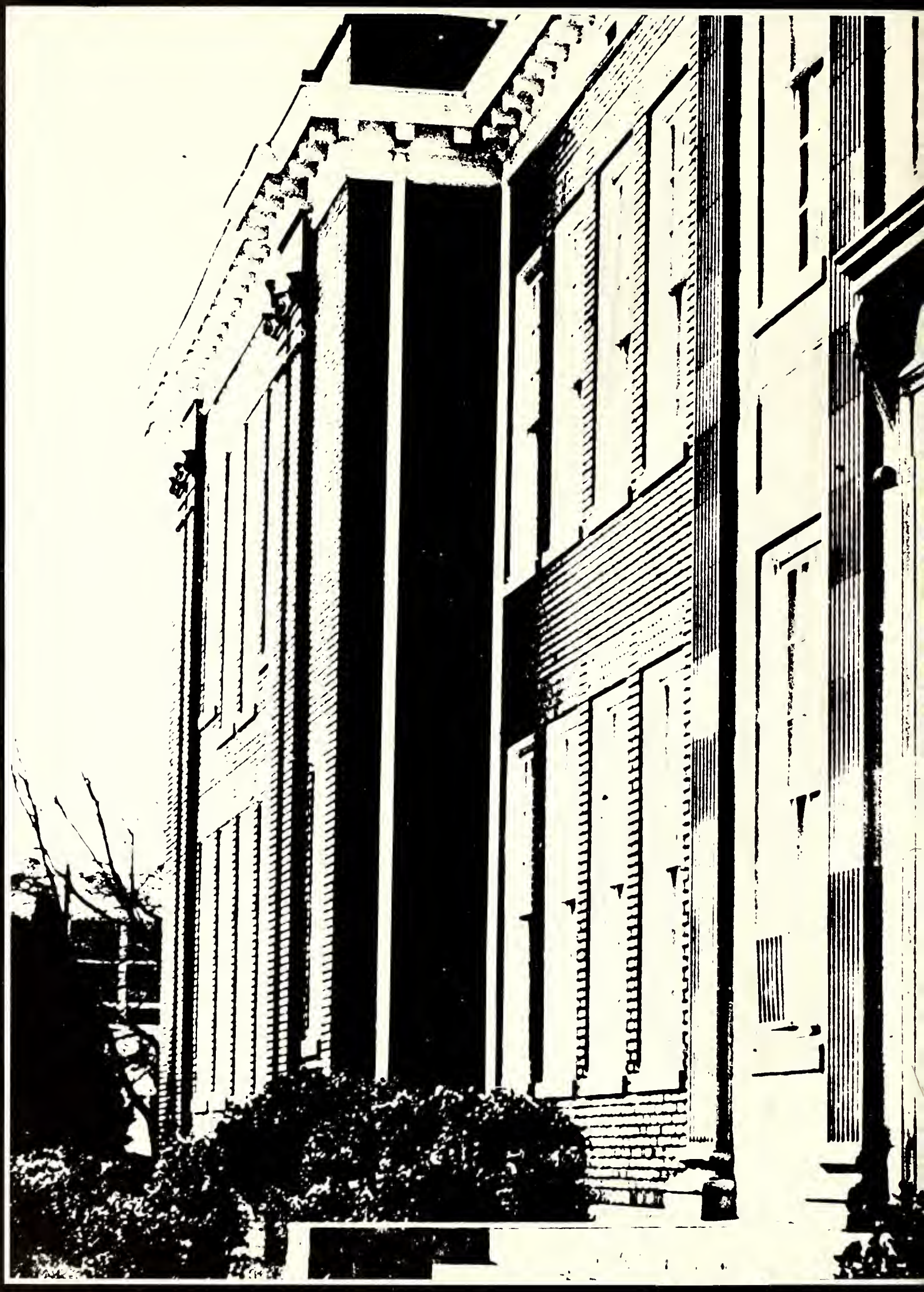

Contents

Administration

Faculty

Classes

Activities

Features

Sports

Advertisements

Signs of

the Times

An individual
Exposed
To past and present ideas
Developing
New ideas for the future
Involved
Within the realm
of a strange place
That is unique unto itself
Growing
To meet the demands of a
changing world.
These are the signs
of the times.

Here there are signs
of development in learning
of what is happening here
and in the rest of the world
and why.

OP

WHO

TAY OFF
SHOES

We notice signs
of enthusiasm
when we are inspired,
of frustration
when we cannot understand,
of apathy
when we do not care.

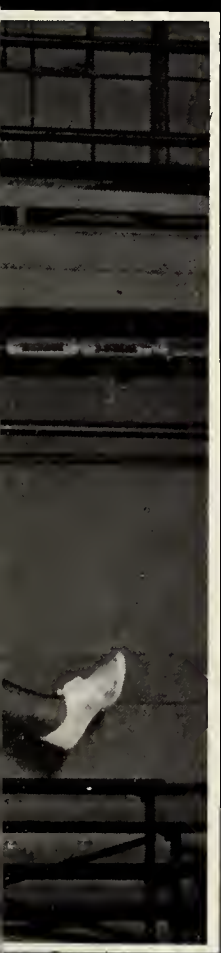

We familiarize signs
of involvement
with beauty
with media
with a process
with others

There are signs
of growth
when we are inspired,
when we exchange ideas.

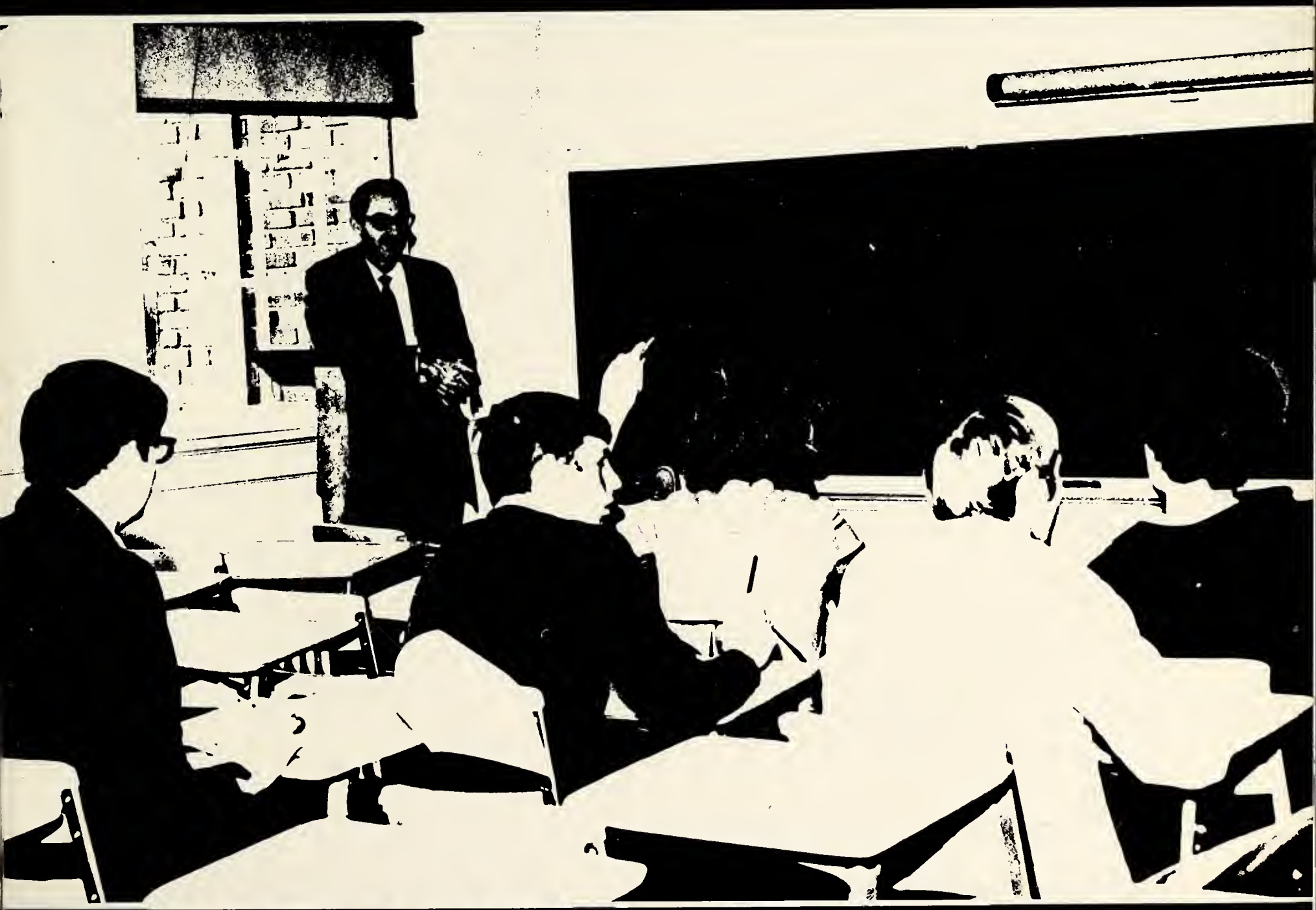

We become aware
of a change within ourselves
when we have attained a goal
or
when we begin
to comprehend
the signs of the times.

Administration and Faculty

President

Dr. Virgil McCain

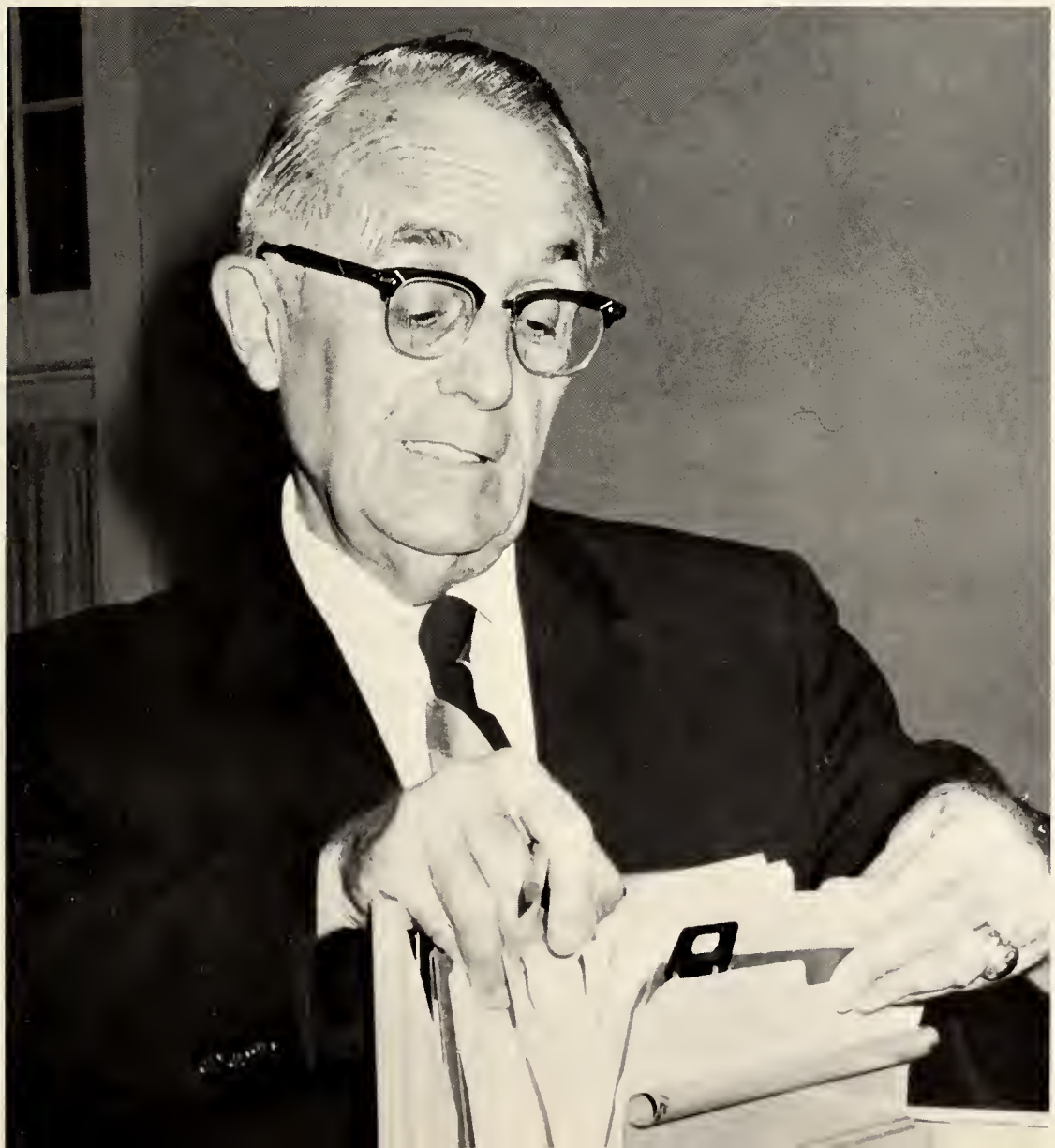

Dr. Virgil McCain, who is an outstanding educator, has been president of Snead State Junior College since 1967. His warmth and friendliness have led to his popularity with both faculty and students. Through his guidance, Snead is constantly expanding to meet the ever-growing educational demands.

Business Manager
and Finance Officer
CLARENCE E. DREADIN
B.S., M.A., University
of Alabama

Acting Academic Dean
GAINES HENDERSON
B.S., Jacksonville
M.A., Peabody

Director of Admissions
BOB RISELING
B.A., Howard, M.A.,
Peabody

Dean of Students
BILL CHANDLER
B.A., M.A., Athens

Assistant Registrar
CRYSTAL STALLINGS

Secretaries

WONDAL WHITT
Secretary to the President

BEVERLY SMITH CHRISTINE PERRY
Business office secretaries

Librarians

SHARON HELTON
Library Assistant

ANNIS SMITH
Head Librarian

SANA COBB
Library Assistant

GLEN MAZE
B.S., M.E., University of Alabama; M.A., Peabody College; Candidate for Ph.D., Florida State University in Music Education.

REBECCA MOORE
B.S., Birmingham Southern College; M.A., Peabody College.

JAMES BROWN
A.B., Athens College; M.A., University of Alabama.

Commerce

DONNA CAMPBELL
B. S., Jacksonville; M. A., University of Alabama.

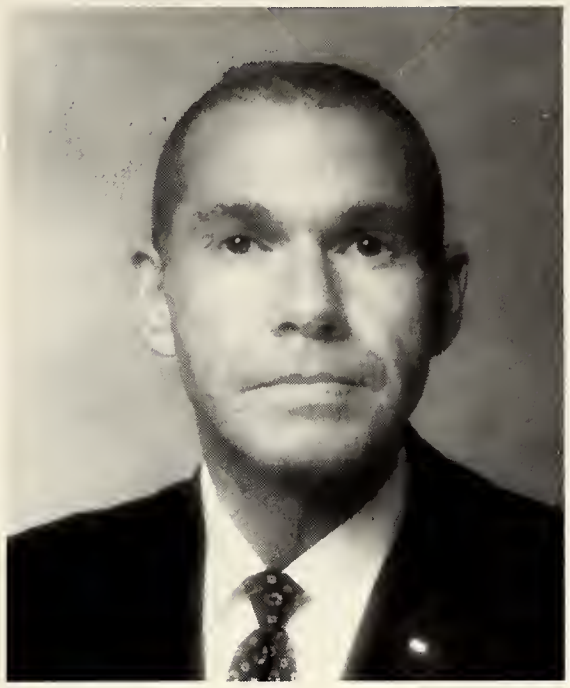

J. L. CLEVELAND, JR.
B. S., Auburn University; M. A., University of Alabama.

JOHN D. GARREN
LL. B., Cumberland Law School.

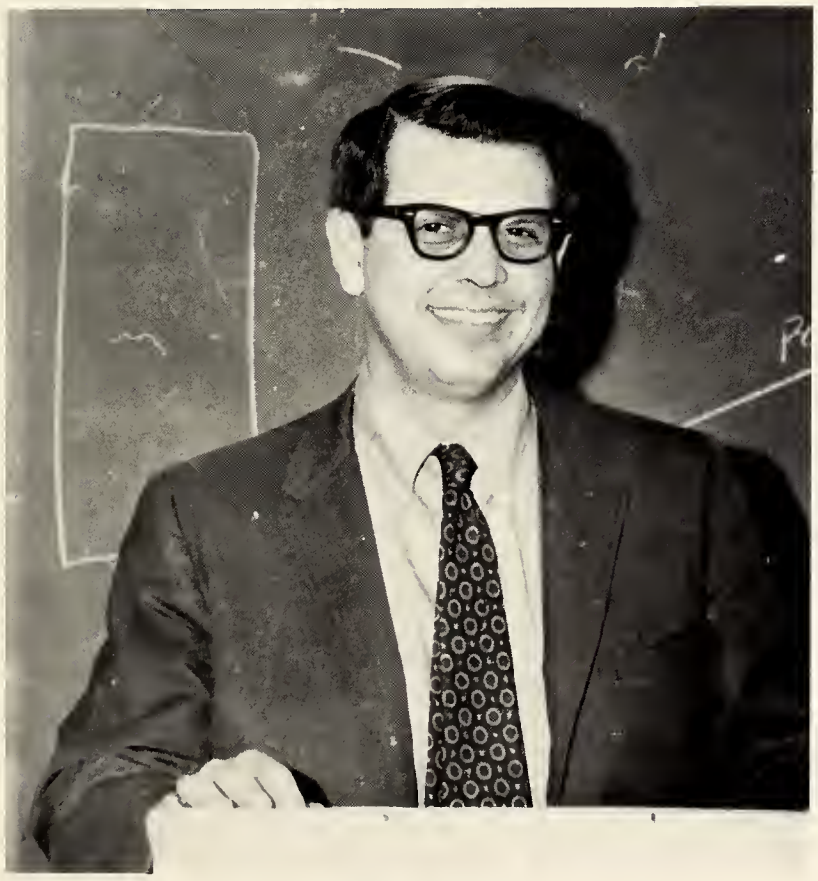

LARRY HANEY
B. S., University of Alabama, C. P. A.

JUNE McCRORY
B. S., Athens College; M. A., Peabody College.

English

NANCY JO HARDY
A.B., Howard College; M.S., University of Alabama.

MARION KELLEY
B.S., M.S., Auburn University; Additional graduate study Duke University, Columbia University and Louisiana State University.

SUE KELLEY
University of Alabama; Graduate work Emory University.

ARRA LAMBERT
B.S., M.A., University of Alabama; Additional graduate study at University of Alabama.

ROBBIE SMITH
B.S., Auburn University; M.S., Mercer University

Math and Science

WALLACE S. HORN
B.S., Auburn University; Graduate Work at Auburn University.

LENDELL BATES
B.S., Jacksonville University; M.S., University of Alabama.

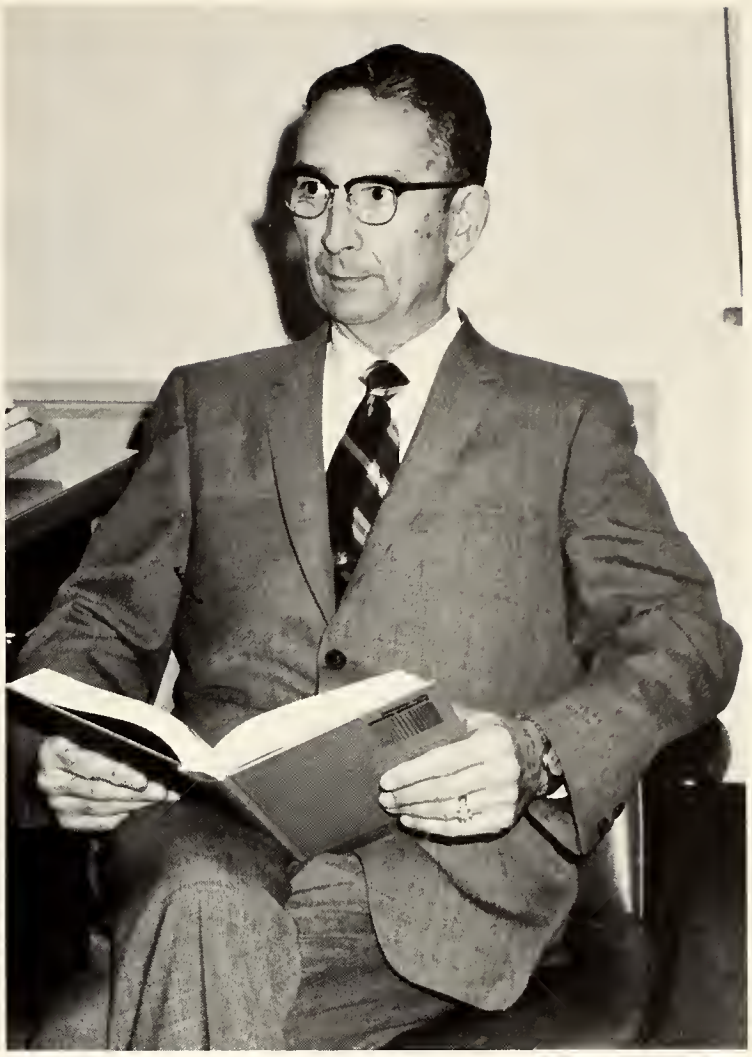

LESTER GARRISON
B.S., Missouri State Teacher's College; M.A., University of Missouri; M.Ed., Peabody.

JANICE ROBERTS
B.A., M.S., Jacksonville State University.

CARL ROEBUCK
B.A., M.A., University of Alabama.

JAMES SMITH
B.S., M.S., Auburn University; Additional work at Kansas University.

EUGENE CAUSEY
B.S., M.S., Auburn University; Additional work University of Alabama.

STELLA GARRISON
A.B., Asbury College; M.A., Peabody College.

BOBBIE GLASSCO
B.S., Jacksonville University; M.S., Auburn University.

ALICE GOING
B.S., Southern Mississippi; M.A., University of Alabama; Additional work at Tulane University.

HERBERT GOING
B. A., University of Mississippi; M. A., University of Alabama; Graduate Study; Ph. D., University of Alabama.

EMMETT PLUNKETT
B. A., Jacksonville University; M. S., Peabody College.

JAMES LAMBERT
B. S., Jacksonville University; M. A., University of Alabama.

Dorm Directors

Pfeiffer Hall

LUCILLE WHALEY

Elder Hall

LUCILLE COCHRAN

Cafeteria Staff

Eva Claburn - DIRECTOR, Jean Breedwell, Mardell Smith, Lola Roberson, Minnie Bell Wright.

Custodians

Helen Miller

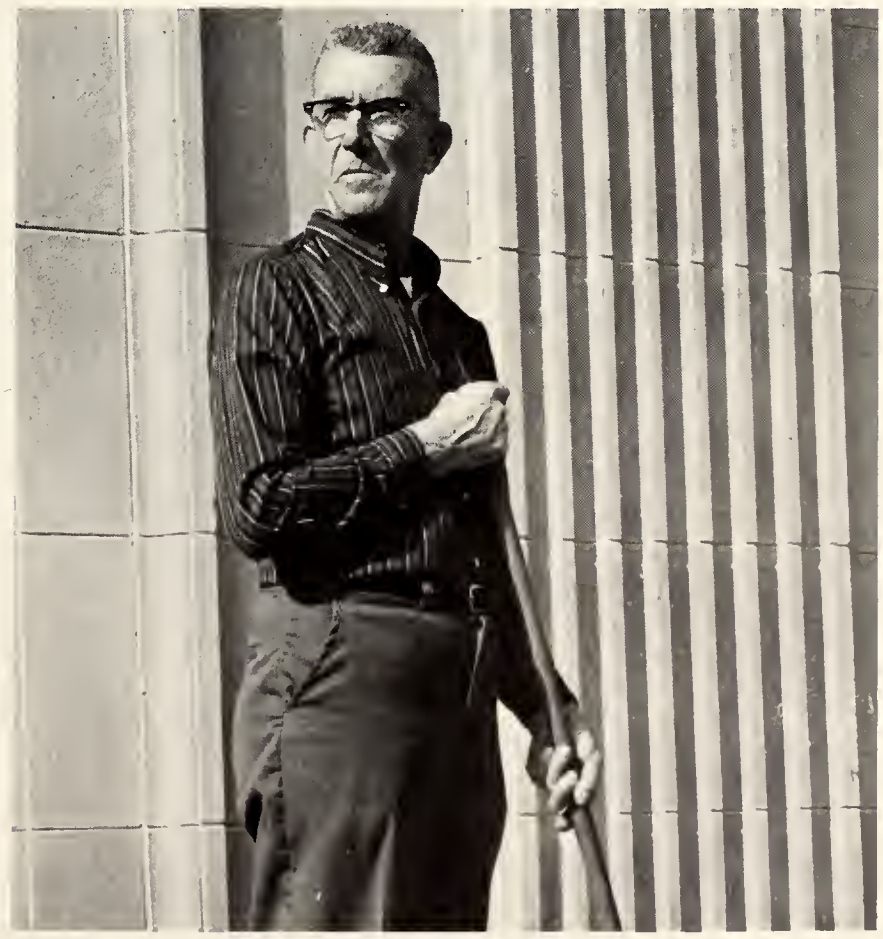

E. L. Davis

Golden

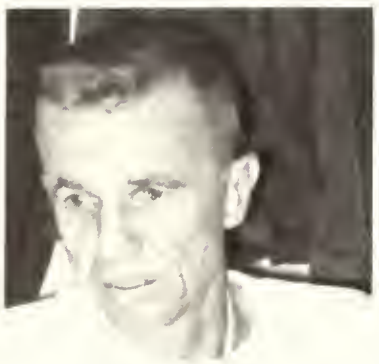

SNFA.D COLLEGE
137
PHYS. ED.

That will not do any good.

Oldies

That thar's another question.

Why do I have to sponsor the annual?

Arts and Crafts workshop

The Honorable Albert Brewer

Governor of Alabama

Superintendent
Ernest Stone

Executive Officer
and
Secretary of the Board

State Board of Education

JAMES D. NESSLES
FIRST CONGRESSIONAL DISTRICT

ED DANNELLEY
SECOND CONGRESSIONAL DISTRICT

MRS. CARL STRANG
THIRD CONGRESSIONAL DISTRICT

FRED L. MERRILL
FOURTH CONGRESSIONAL DISTRICT

VICTOR P. POOLE
FIFTH CONGRESSIONAL DISTRICT

REV. HAROLD C. MARTAIN
SIXTH CONGRESSIONAL DISTRICT

W. M. BRECT, VICE-PRESIDENT
SEVENTH CONGRESSIONAL DISTRICT

W. C. DAVIS
SEVENTH CONGRESSIONAL DISTRICT

CECIL WORD
EIGHTH CONGRESSIONAL DISTRICT

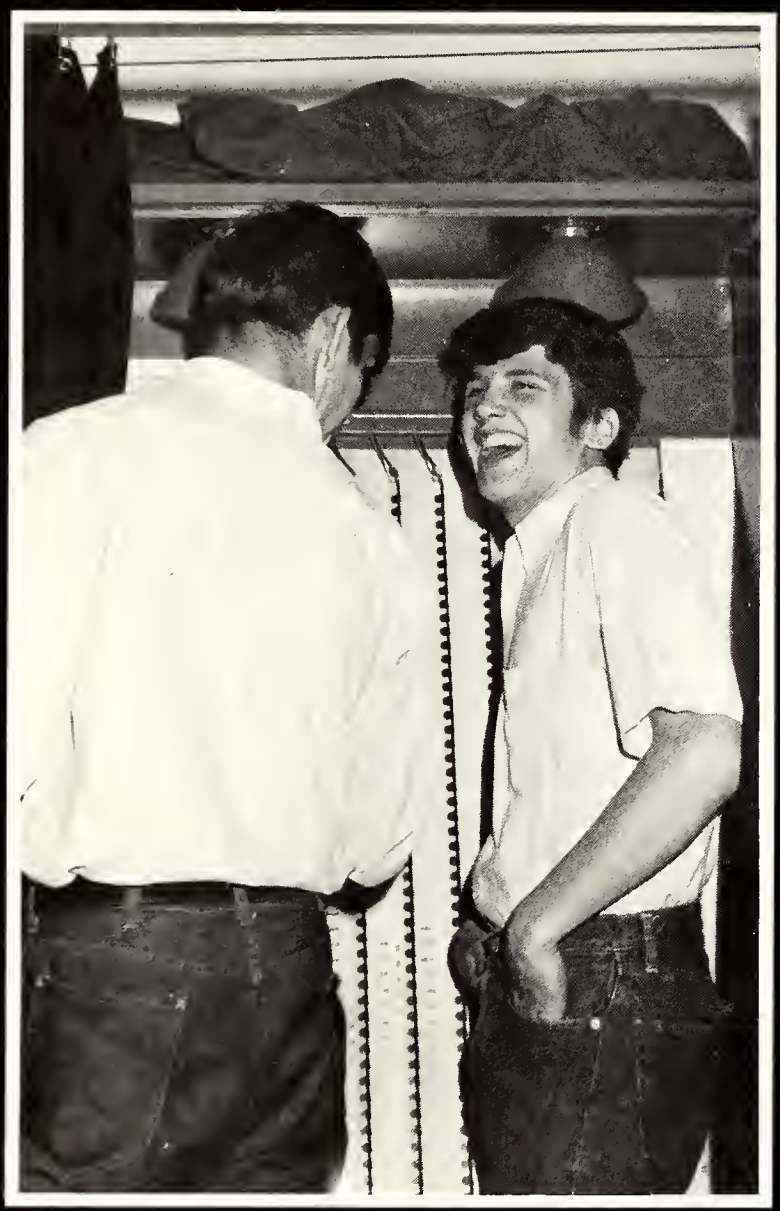

Classes

MIKE ABERCROMBIE
Blountsville

CYNTHIA ADAMS
Boaz

MARK ADEN
Huntsville

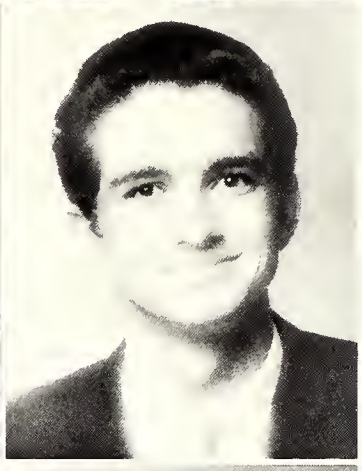

PATSY ALEXANDER
Blountsville

VICTOR ALFORD
Albertville

DANIEL ALLDREDGE
Bountsville

DIANNE ANDERSON
Scottsboro

PAULINE ANDERSON
Laurence Harbor, N. J.

JEANNE ANDREWS
Huntsville

RICKEY ATCHLEY
Arab

BRENDA BALLEW
Arab

SANDRA BARCLIFT
Albertville

JOHNNY BARNES
Huntsville

SYBIL BARNES
Guntersville

WILLIAM BARNETT
Blountsville

DIANNE BEARDEN
Boaz

JUANITA BENNETT
Boaz

ROBIN BEVERLY
Talladega

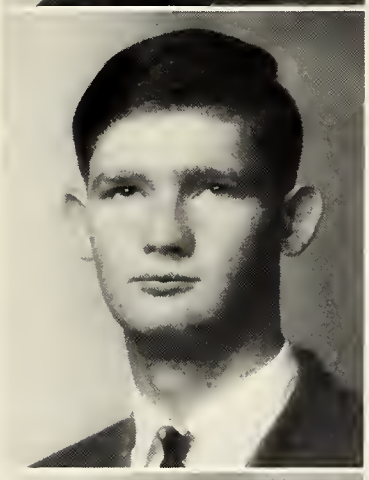
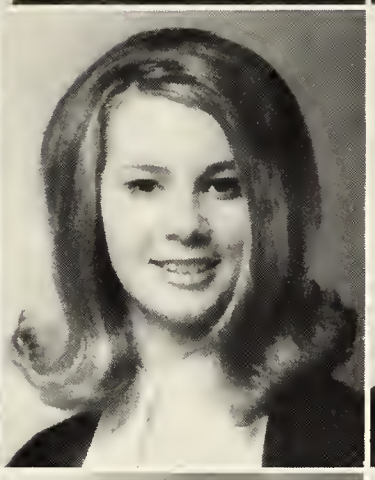

RANDALL BIRDSONG
Boaz

JOAN BLACK
Arab

ANGELA BLACKMON
Boaz

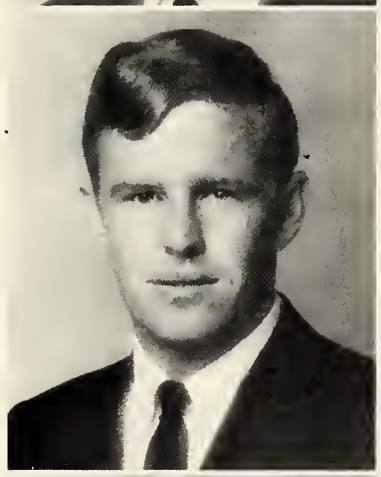

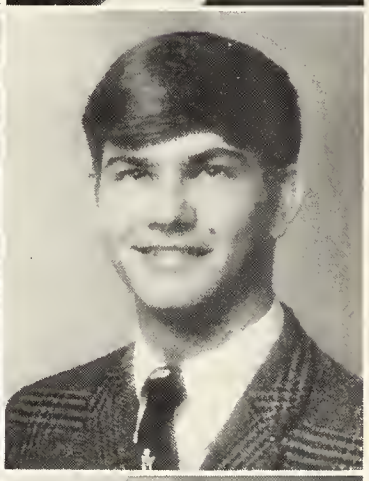

DANNY BLACKMON
Arab

TRAN BLACKMON
Albertville

CRAIG BOWDEN
Gadsden

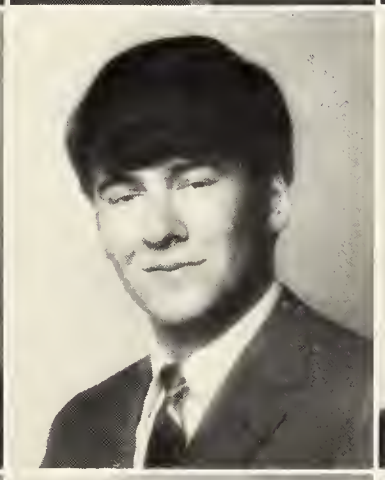

SUSAN BOGGUSS
Scottsboro

BOYCE BOHANNON
Boaz

OLA BOLZLE
Cullman

OLEN BOLZLE
Cullman

RACHEL BONDS
Horton

NANCY BONE
Boaz

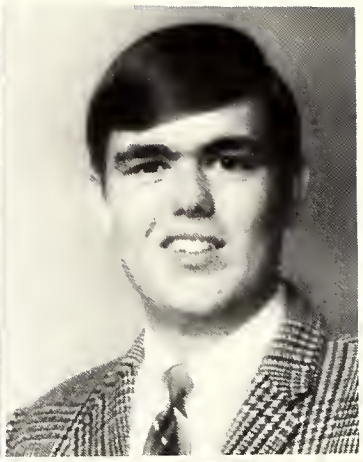

MARTIN BORLAND
Guntersville

LINDA BOULDIN
Boaz

JOEL BRAGG
Guntersville

MAROLYN BREEDWELL
Arab

LARRY BREWER
Guntersville

BELITA BRIGHT
Albertville

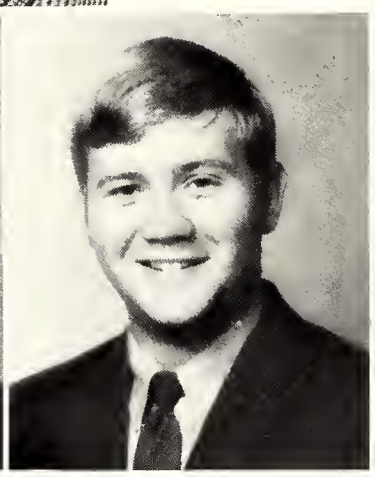

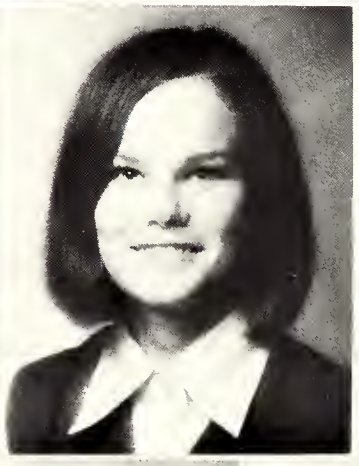

SONIA BRIGHT
Arab

MICHAEL BRINDLEY
Boaz

SARA BROOKS
Crossville

TRAVIS BROOKS
Albertville

JOHN BROOKSHIRE
Guntersville

LOWELL BROTHERS
Horton

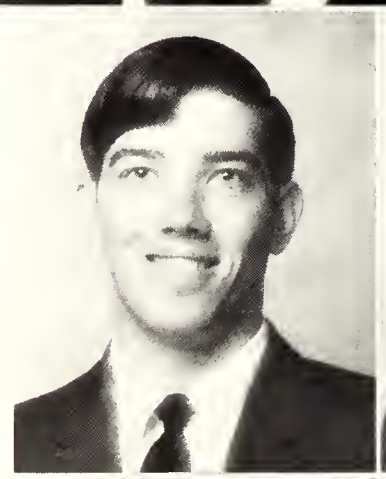
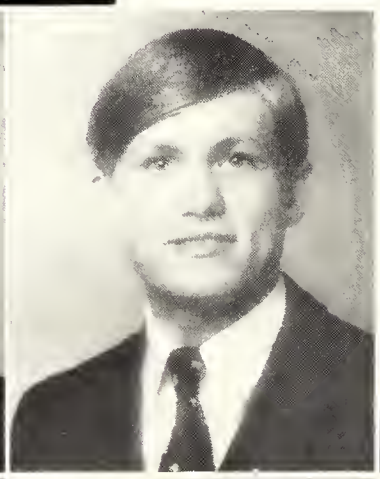
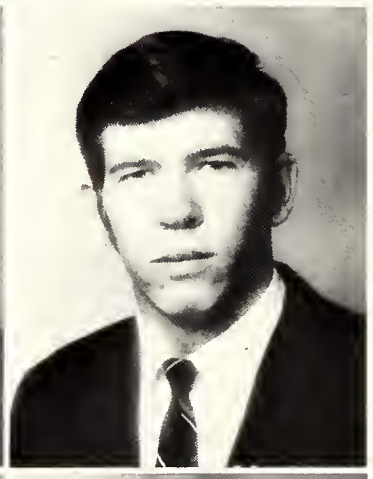

DONNY BROWN
Albertville

STAN BRYANT
Boaz

JUDY BURGETT
Arab

PAT BROWN
Albertville

LARRY BUCHANAN
Guntersville

LESTER BULLARD
Altoona

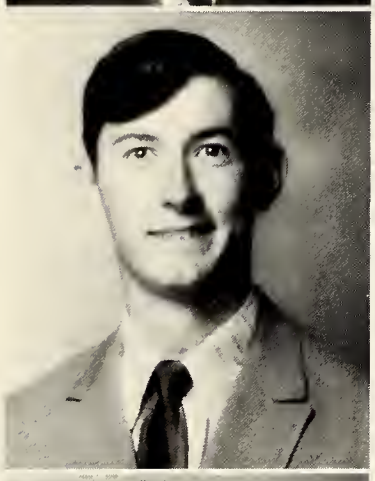

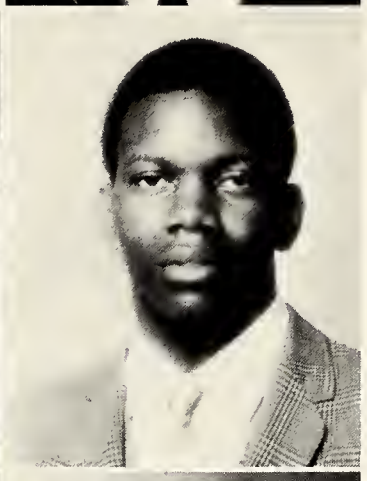

ED BULLARD
Hayden

DIANNE BURGETT
Arab

THEOTUS BUTLER
Oneonta

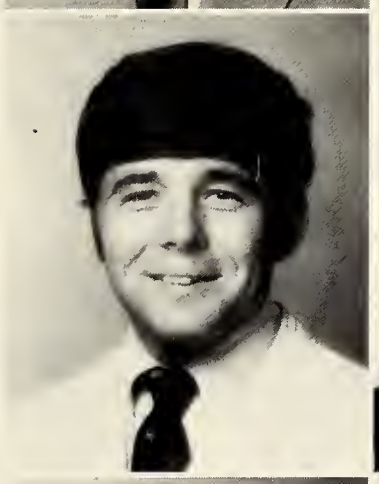

MIKE BYNUM
Albertville

DON BYRD
Owens Cross Roads

BARBARA CALHOUN
Albertville

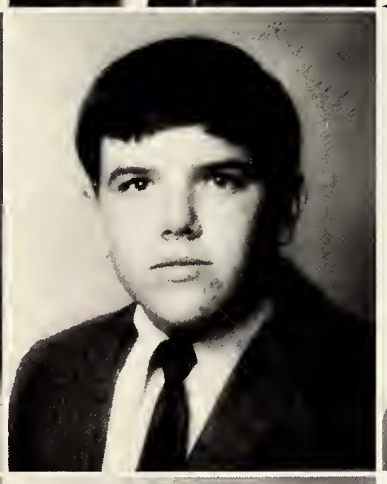
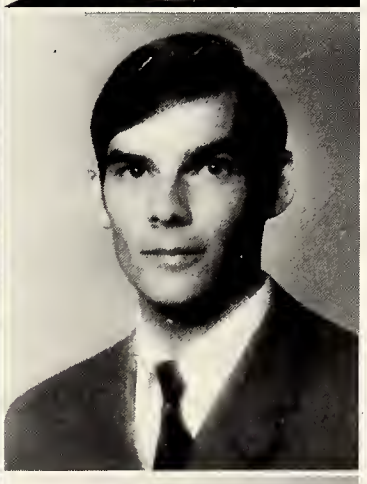

BRENDA CAMP
Albertville

GARY CHAMBERS
Boaz

BILLY CHAMBLEE
Albertville

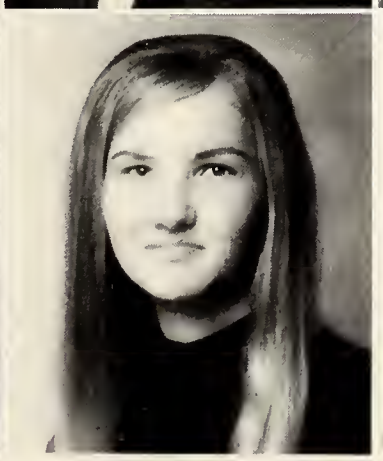

CLEDETH CHAMBLEE
Albertville

MYRA CHAMBLEE
Albertville

JOHNNY CHAMNESS
Arab

CHARLES CARNES
Crossville

BILLY CHANDLER
Guntersville

NANCY CHANDLER
Boaz

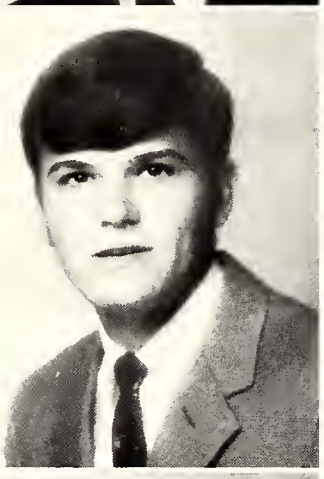
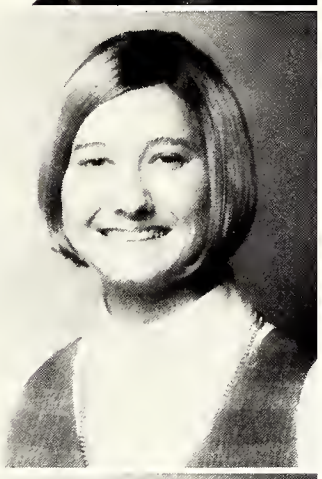

JOHN CHENEY
Guntersville

RICKEY CHILDRESS
Albertville

SHERRY CLEMONS
Boaz

ESTHER COCHRAN
Albertville

DAVID COFIELD
Albertville

ALAN COLE
Albertville

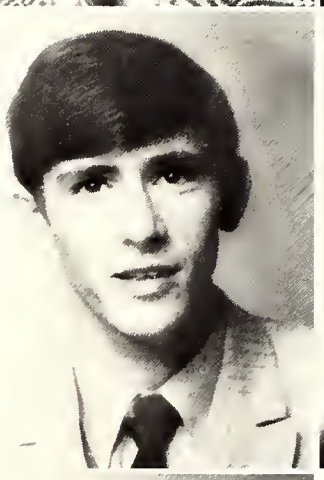

COURTNEY COLE
Albertville

ROBERT CONLEY
Boaz

PAT COOK
Boaz

RICKY COOK
Albertville

DEE ANNE COOLEY
Boaz

JANE COOLEY
Boaz

KATHLEEN COOPER
Guntersville

KEITH COPELIN
Boaz

JAMES CORNELIUS
Boaz

ELAINE CORNELIUS
Oneonta

MARY JIM CORNELIUS
Guntersville

JESSE COUCH
Arab

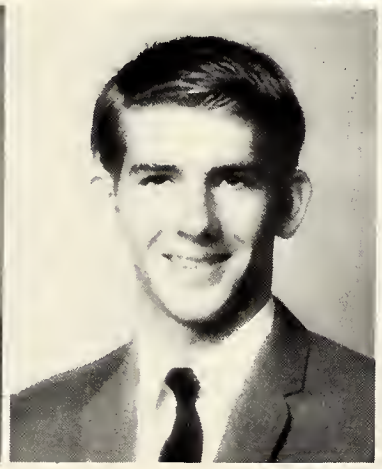

MILTON CRAIG
Boaz

LOUIS CRANFORD
Arab

ADELE CROFT
Crossville

GLENDA CROFT
Albertville

JERRY CROFT
Albertville

LINDA CROFT
Crossville

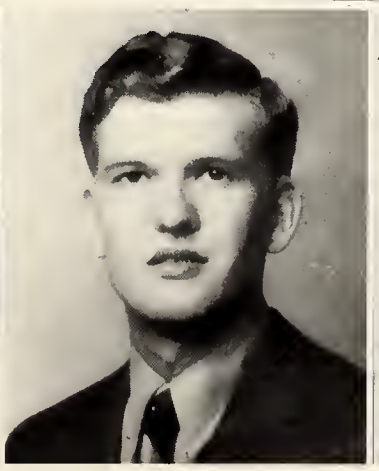

GEORGE CROSSON
Boaz

MIKE CROWE
Boaz

BRENDA CRYAR
Guntersville

LINDA CULBERT
Guntersville

CHARLES CUNNINGHAM
Aliceville

DANNY DALRYMPLE
Boaz

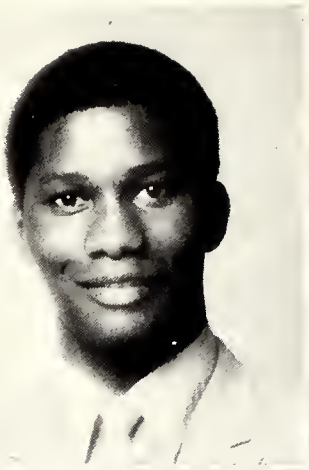

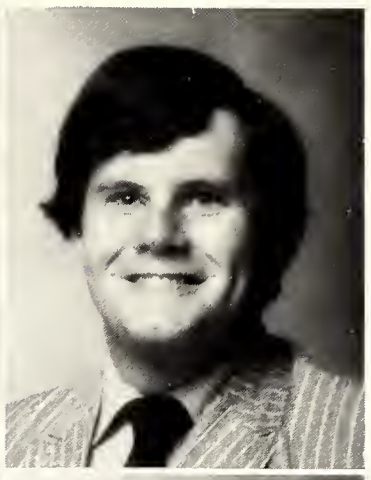

MIKE DARDEN
Guntersville

RONNIE DARDEN
Guntersville

GWYN DAVIS
Guntersville

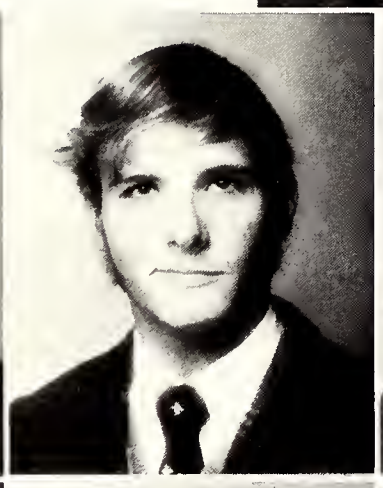

RONALD DAVIS
Grant

SCOTT DAVIS
Huntsville

SHERRY DAVIS
Guntersville

MARIAN DEAN
Boaz

MARY ANN DENNIS
Arab

PAT DEVINE
Marlborough, Connecticut

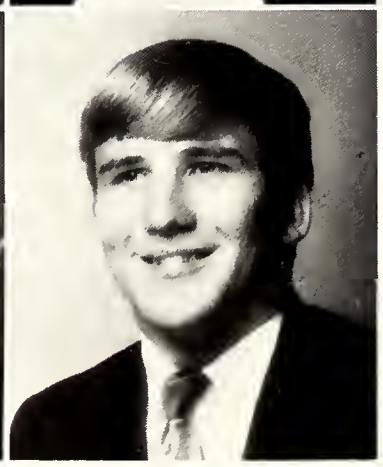

LARRY DIXON
Cleveland

CAROL DOBBS
Arab

DONNIE DOBBINS
Boaz

PHELP DOOLEY
Boaz

RONALD DOOLEY
Boaz

JILL DRAIN
Guntersville

LYNDA DRISKELL
Austell, Georgia

LOWELL DUNCAN
Albertville

MARK DUNSEITH
Guntersville

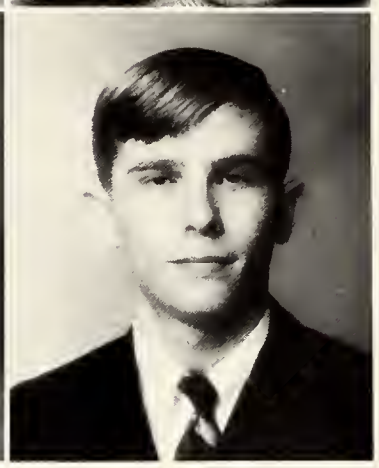

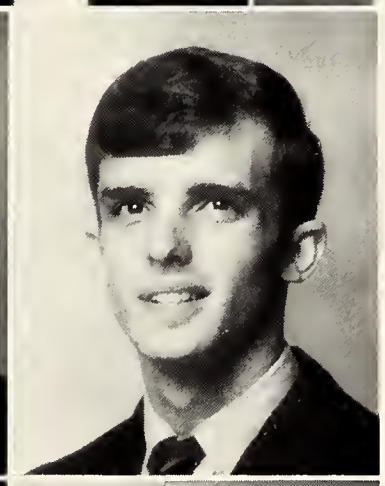

SHELIA EARNEST
Arab

DONNIE EASON
Albertville

RONNIS EASON
Albertville

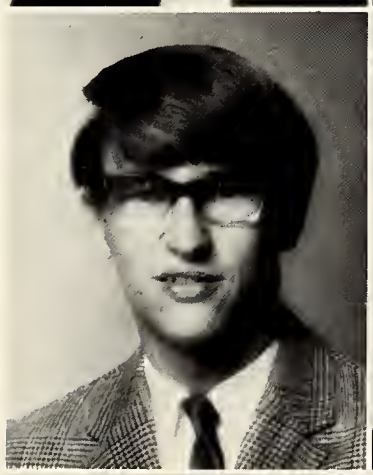

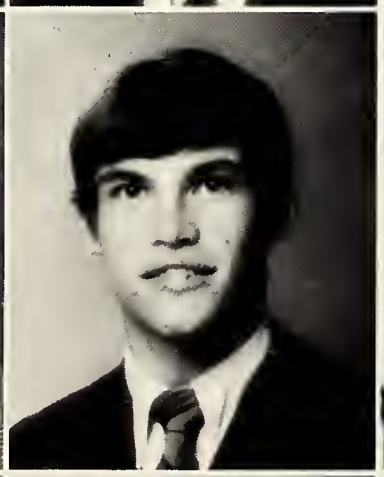

HENRY EDMOND
Guntersville

DWAIN ELDER
Guntersville

PAT ELGIN
Albertville

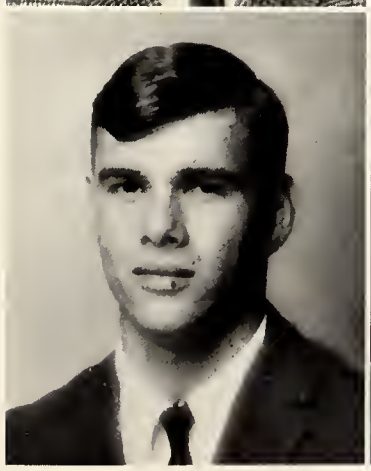

REX ELLIS
Boaz

JERRY FAULKNER
Oneonta

MARTHA FAULKNER
Fyffe

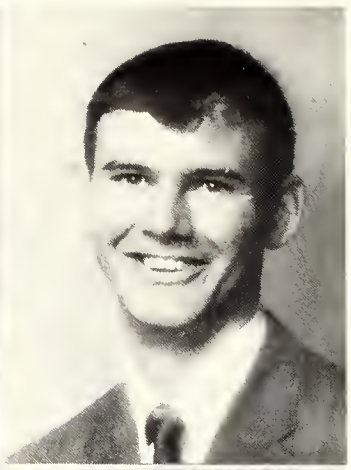

BERRY FAUST
Oneonta

SHARON FERGUSON
Union Grove

DALE FIELDER
Boaz

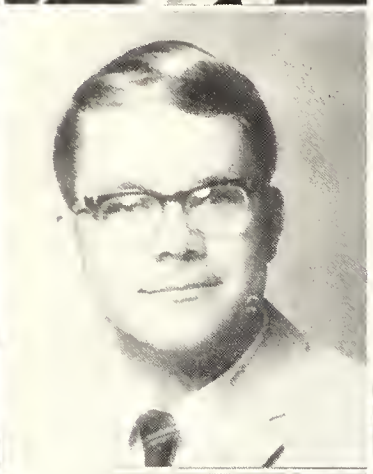
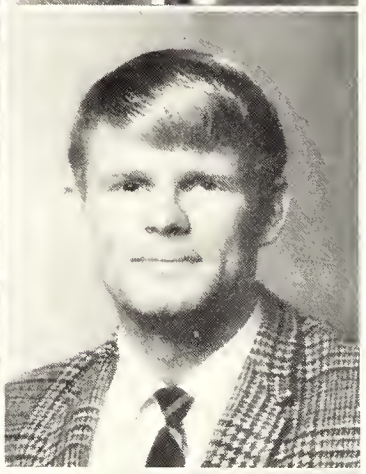

ANN FOSHEE
Albertville

GARY FOSS
Morristown, N. J.

JERRY FRANKS
Grant

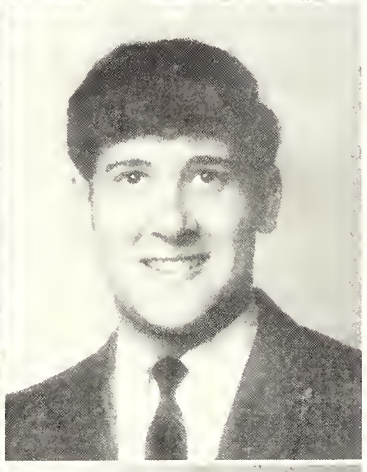

FRANCES FREEMAN
Guntersville

LINDA FUELL
Guntersville

PHILLIP GADDIS
Guntersville

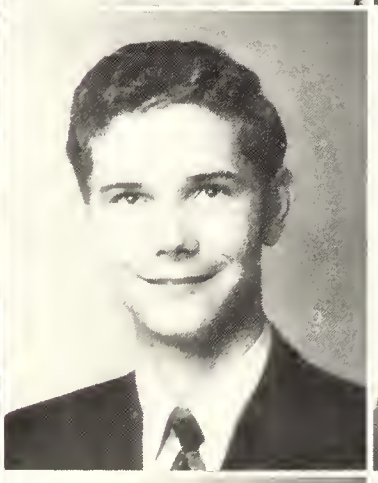

LINDA GAINES
Boaz

LARRY GALLOWAY
Guntersville

MARTHA GARRARD
Gadsden

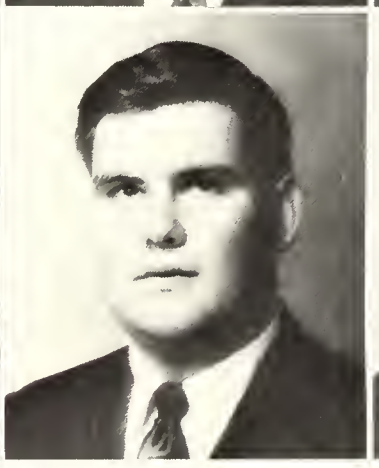

JACK GARRETT
Guntersville

EARL GARRISON
Arab

JOHN GARRISON
Albertville

SHIRLEY GATLIN
Union Grove

MICKEY GERSTMAN
Douglas

BOBBY GIBPSON
Union Grove

BETTY JO GILBREATH
Albertville

BOBBY GILLESPIE
Boaz

ROGER GLASS
Union Grove

GLENN GOLDEN
Albertville

ALLEN GOSS
Boaz

DON GOWEN
Albertville

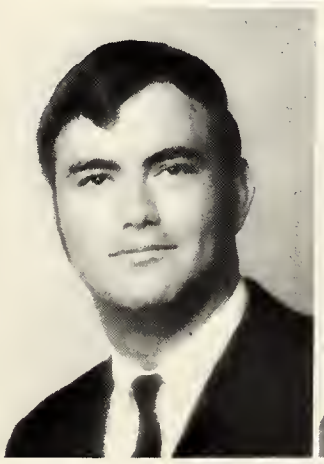

BOB GRACE
Albertville

DANNY GREEN
Boaz

ELIZABETH GREGGS
Arab

DAVID GREGORY
Albertville

MARILYN GRIFFIN
Sardis

OLAN GRIMES
Boaz

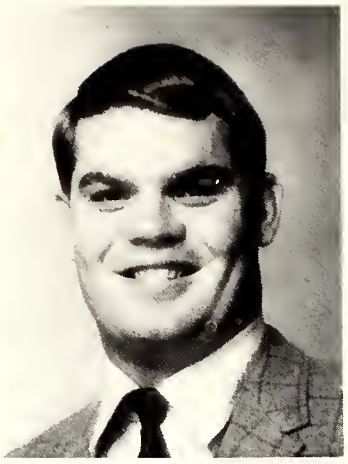

JACK GRISSOM
Crossville

KAYE GURIEN
Huntsville

LONNIE GUEST
Arab

ROSEMARY HACKNEY
Albertville

DIANE HAFLEY
Birmingham

MARTHA HALL
Altoona

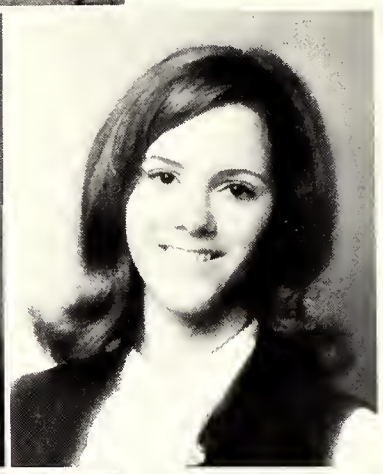

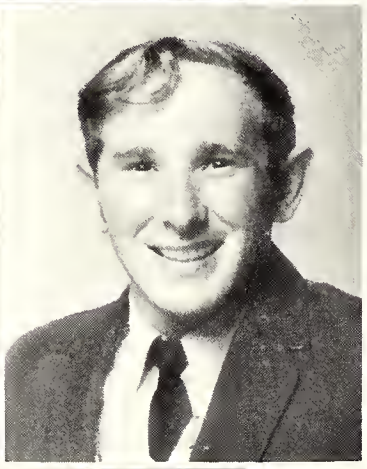

RANDY HAM
Boaz

JERRY HAMBY
Selma

GAYLON HAMMETT
Douglas

BETTY HARBISON
Arab

JAMES HARD
Langston

JOHN HARRIS
Albertville

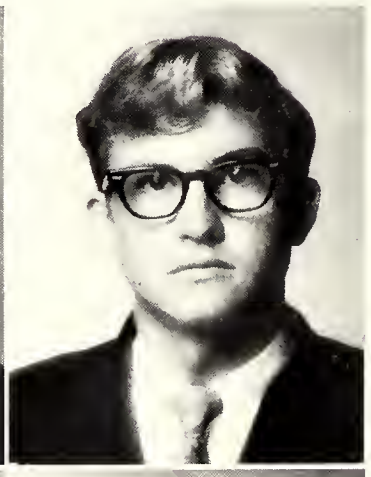

MICHAEL HARRISON
Albertville

DAN HART
Albertville

PAULA HART
Albertville

MILLARD HASTINGS
Altoona

RICKEY HAYES
Albertville

BRUCE HEAD
Union Grove

CAROLYN HESTER
Arab

SARAH HESTER
Arab

REX HIGGINS
Albertville

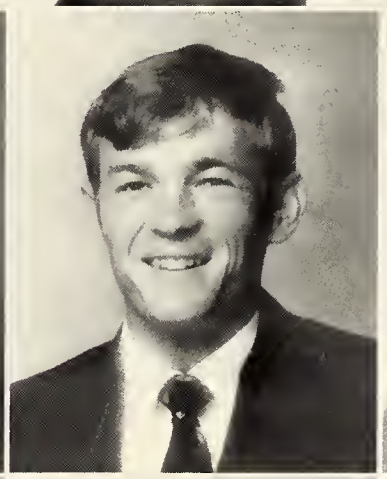
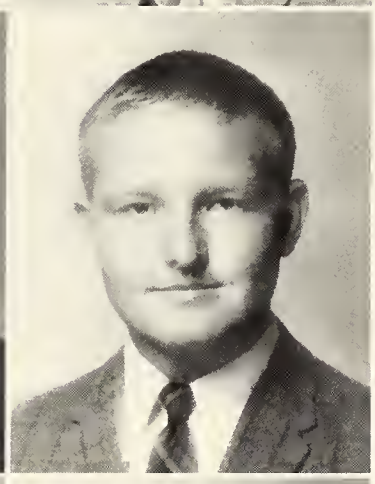

JIMMY HILSMAN
Albertville

JOHN HILSMAN
Albertville

GREGORY HIPP
Union Grove

JOAN HOLOWAY
Arab

GWYN HOLCOMB
Crossville

JUDITH HORTON
Douglas

PAULA HORTON
Arab

DEAN HOLBROOKS
Guntersville

JIMMY HUCKABY
Guntersville

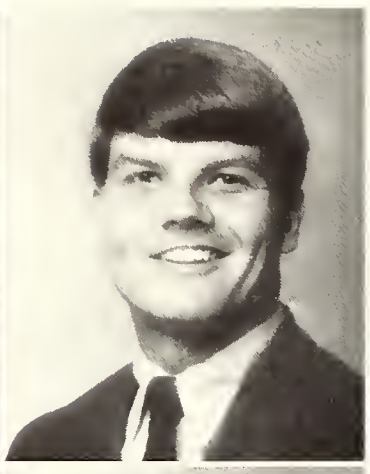

ANN HUDGINS
Guntersville

DON HUDSON
Oxford

EDDIE HUGHES
Birmingham

JANICE HUGHES
Albertville

DANNY HULSEY
Boaz

DONNIE HULSEY
Birmingham

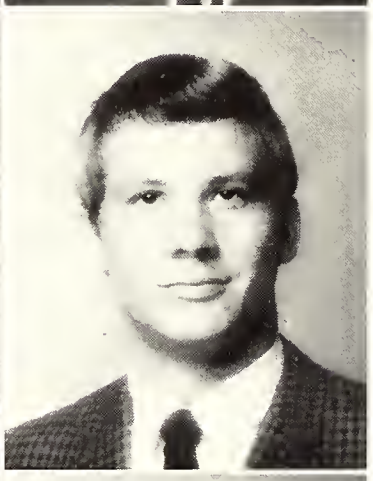

BERNICE HUIE
Oneonta

IRIS INGRAM
Hueytown

PHIL INGRAM
Huntsville

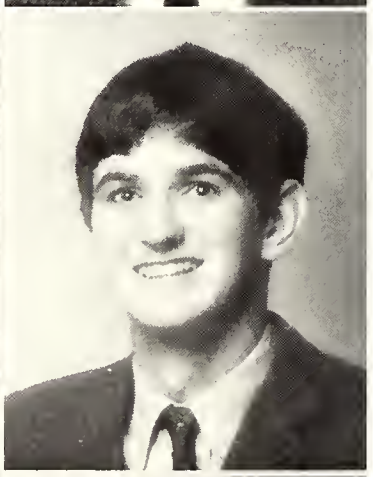

JERRY ISBILL
Union Grove

VICKI JIMMERSON
Guntersville

BOBBY JOHNSON
Cleveland

JERRY JOHNSON
Guntersville

DEAN JOHNSON
Albertville

RANDY JOHNSON
Albertville

FRANKIE JONES
Guntersville

SANDI JONES
Huntsville

J. D. JORDON
Boaz

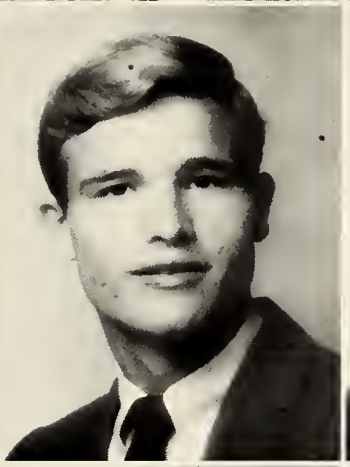

HOWARD KASH
Albertville

CAROL KELLEY
Guntersville

GLENDA KELLEY
Guntersville

SKIP KENDRICK
Boligee

LYNN KIGHT
Albertville

JANICE KILPATRICK
Boaz

REX KILPATRICK
Douglas

DEBORAH KING
Guntersville

LOIS KING
Arab

RONALD KING
Arab

TOMMY KING
Arab

DIANA KLABUNDE
Guntersville

DORTHA KNIGHT
Guntersville

LIZ KYLE
Guntersville

WAYLON KYLE
Guntersville

WOODY KYTLE
Arab

RANDALL LANG
Albertville

ALAN LANG
Albertville

PATRICIA LASSETER
Boaz

MARY LOU LeCROY
Albertville

LAWAYNE LEVANS
Albertville

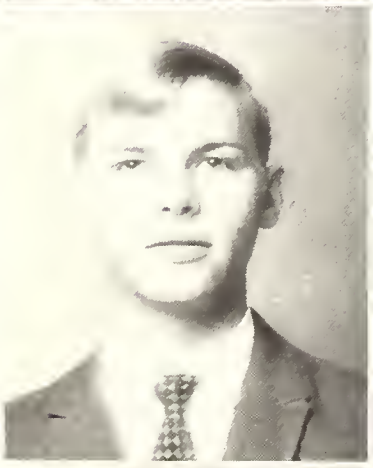

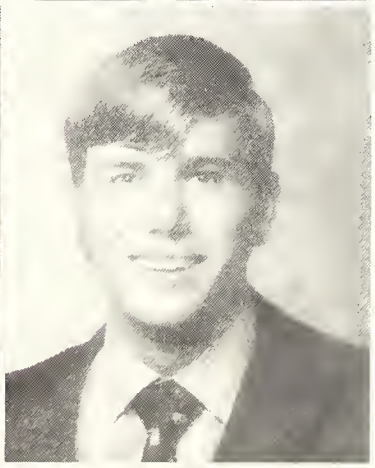

MATT LEWIS
Arab

ANN LINDSAY
Altoona

GIP LONG
Guntersville

BENJAMIN LYON
Arab

JIMMY MARION
Arab

REBECCA MARION
Arab

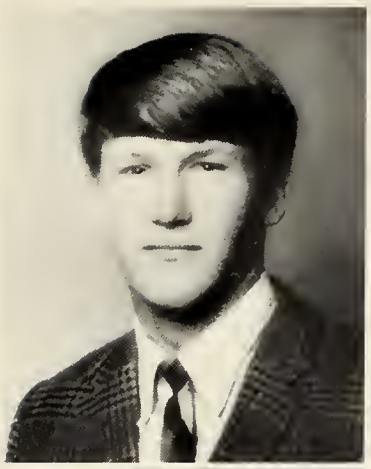

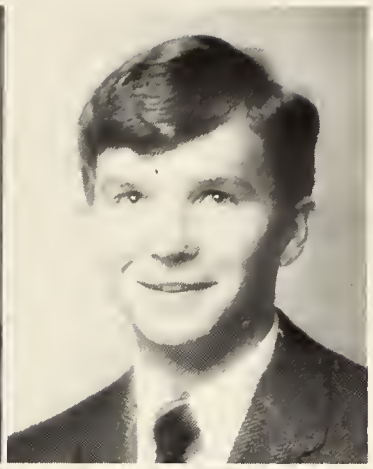

WAYNE MARSH
Guntersville

CASSANDRA MARTIN
Albertville

DARRY MARTIN
Albertville

DICIE MARTIN
Blountsville

DONNIE MATHIS
Albertville

CECIL MATTHEWS
Albertville

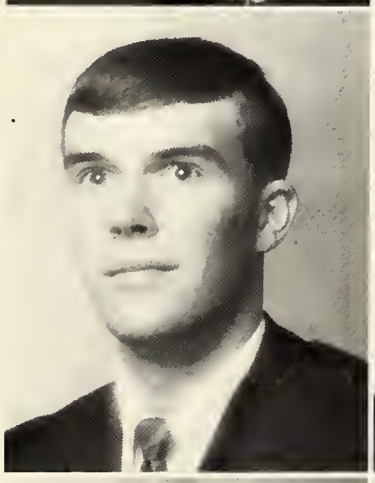

MIKE MATTHEWS
Arab

JERRY MAULDIN
Geraldine

BRENDA MAYOR
Oneonta

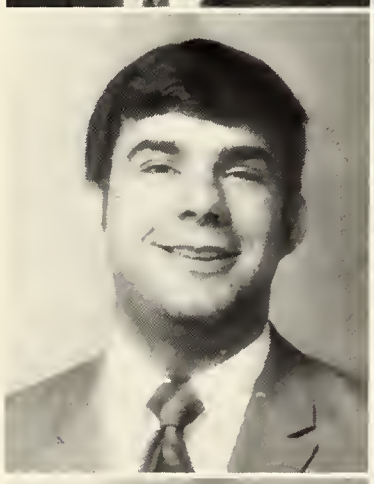

FLEIX MAZE
Arab

CONNIE MEADE
Montgomery

VIC MEDLOCK
Arab

CAROLE MILES
Birmingham

DEBORAH MILLER
Guntersville

JOHN MILLER
Owens Cross Roads

SANDRA LINDSAY
Centre

JO ANN LOWERY
Arab

BRENT LUSK
Guntersville

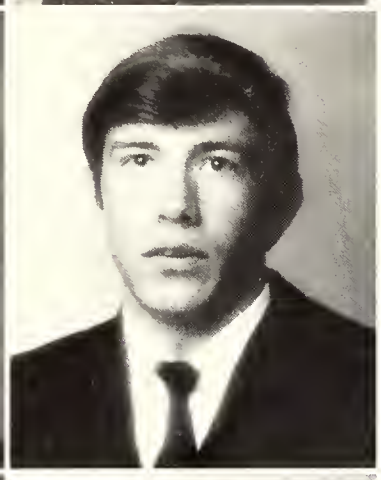
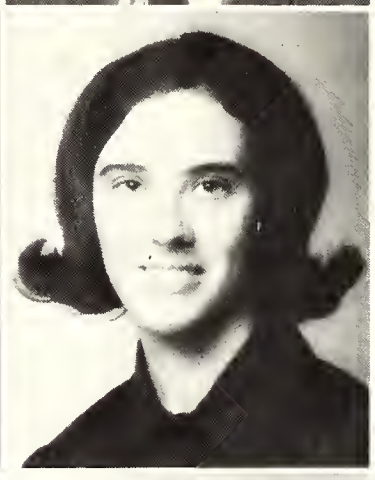

CATHY LUSK
Guntersville

LARRY LYBRAND
Boaz

LINDA LYLES
Albertville

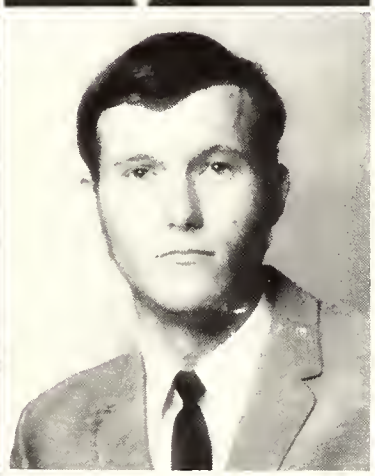

SHEILA McINTOSH
Cullman

JOE McCLEAREN
Albertville

MARGARET McCLENDON
Boaz

TONY McCLENDON
Albertville

JIMMY McCOY
Horton

CAROLYN MADDOX
Anniston

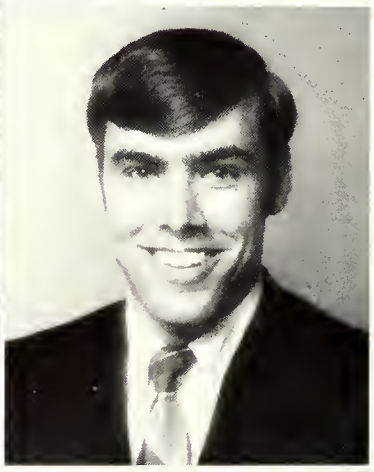

PETRA MACHACEK
Cincinnati, Ohio

GAIL MADDOX
Fyffe

EDWARD MAPLES
Union Grove

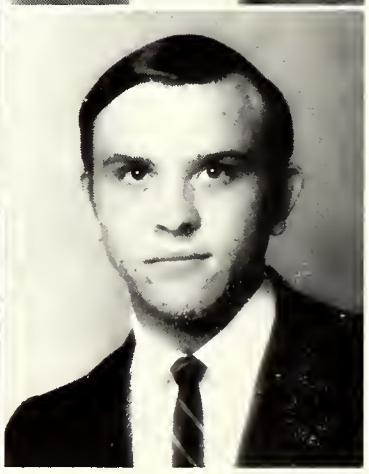

MARY RUTH MILLER
Guntersville

RAMONA MILLER
Boaz

MYRA MILLICAN
Albertville

TERRY MILLICAN
Guntersville

SUSAN MIMS
Attalla

DEBORAH MITCHELL
Guntersville

RICHARD MITCHELL
Albertville

MARIE MOMAN
Horton

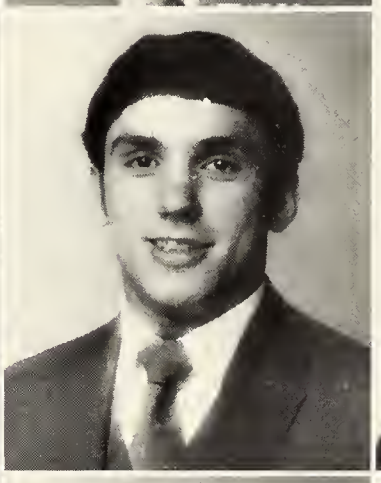

GEORGE MOORE
Cleveland

JEANEANE MOORE
Huntsville

JIMMY MORRIS
Anniston

ANGIE MORROW
Albertville

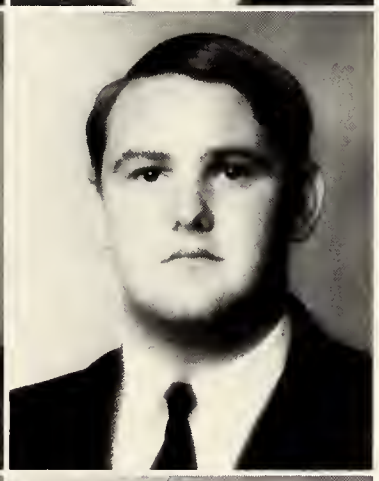

RANDALL MORTON
Boaz

DWIGHT MOUNT
Blountsville

ROBERT MOXELY
Boaz

MICHAEL MURPHY
Albertville

MOHAMMED NAVABI
Tehran, Iran

JUDY NELSON
Boaz

LANNY NELSON
Horton

RICHEY NIXON
Arab

JANE NUNN
Arab

KATHY OGLE
Albertville

SUSAN OGLETREE
Arab

SANDRA OLIVER
Boaz

PEGGY OWENS
Birmingham

MABEL OWENS
Boaz

MABLE ORR
Albertville

MIKE PACK
Albertville

RANDAL PADGETT
Arab

SHARON PARKER
Arab

DANNY PETTY
Huntsville

DEBBIE PHIFER
Tokyo, Japan

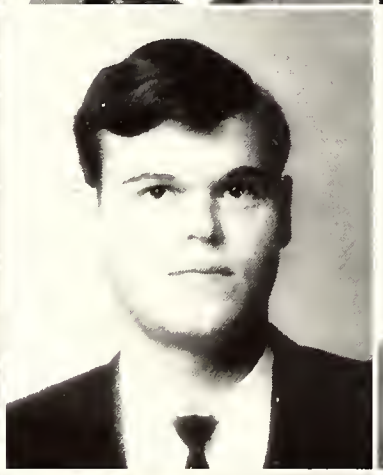
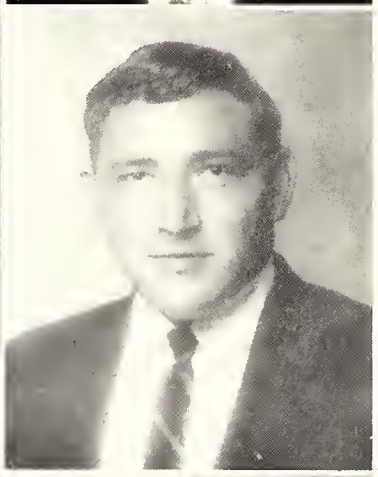

SANDI PHIFER
Tokyo, Japan

SAMMY PHILLIPS
Arab

WILLIAM PIERCE
Boaz

JOAN PLUNKETT
Crossville

JAMES POARCH
Augusta, Ga.

JOHN PONECH
Toronto, Canada

RUTH POTTER
Huntsville

CONNIE PRICE
Boaz

JIM PRICE
Boaz

REX PRUETT
Walnut Grove

BEVERLY QUEEN
Austell, Ga.

ANN RAINS
Albertville

CYNTHIA RAINS
Albertville

HOWARD RAINS
Albertville

SANDRA RANDOLPH
Guntersville

TONY RANDOLPH
Guntersville

KAY RANSOM
Baileyton

HENRY RAUSENENBERG
Guntersville

LUCIEN REED
Albertville

MILDRED REED
Albertville

SARAH RAGON
Guntersville

BRENDA REYNOLDS
Albertville

SANDRA REYNOLDS
Arab

JAMES RHIMES
Albertville

ANTHONY RICE
Huntsville

ETHA RICE
Grant

KAY RICE
Grant

STAN RICE
Grant

PATTY RICHARDS
Ft. Leavenworth, Kansas

ROBERT RIVERS
Guntersville

JOHN ROBERTSON
Horton

WILLY ROBINSON
Toney

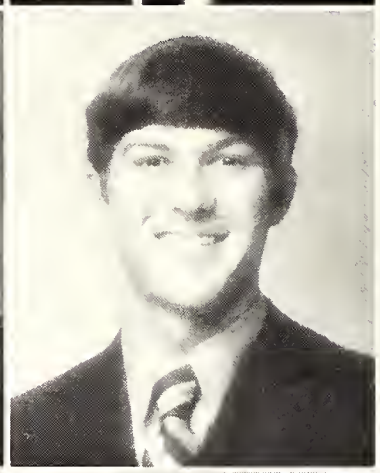
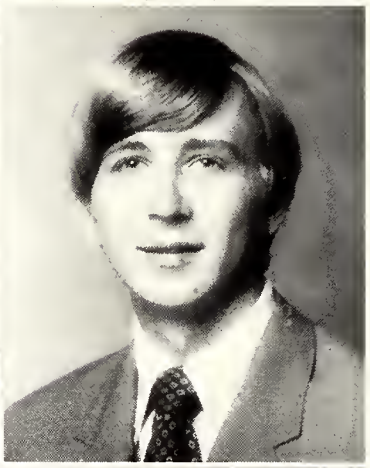

WILLIAM ROBINSON
Albertville

KAREN ROCHE
Boaz

CHARLES RODEN
Crossville

JERRY RODEN
Boaz

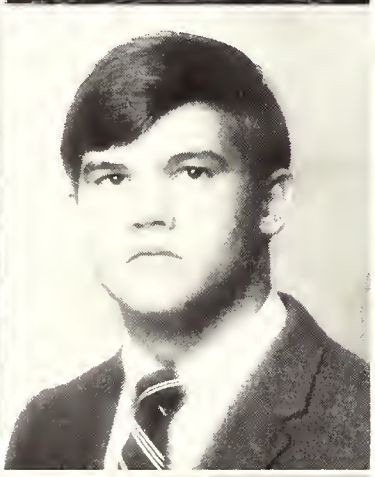

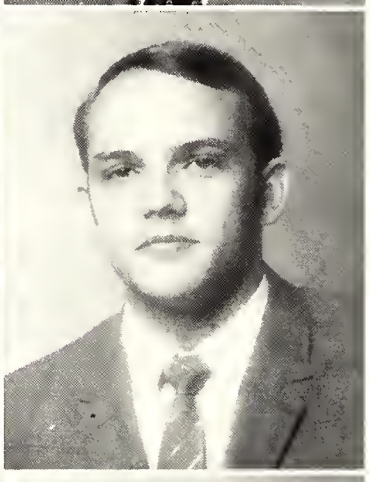

SHARON RODEN
Crossville

LARRY ROGERS
Guntersville

MADONNA ROGERS
Huntsville

GERALD ROWE
Guntersville

L. T. SAMPSON
Boaz

GAY SANDERS
Boaz

JERRY SANDUSKY
Guntersville

ERLENE SATTERFIELD
Guntersville

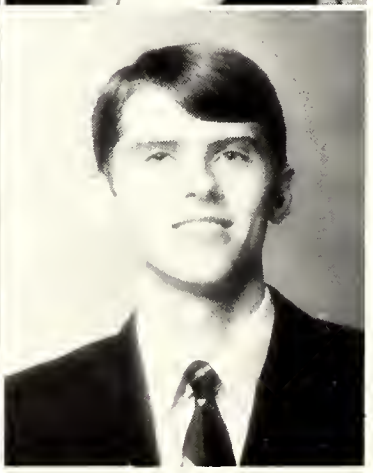

DANNY SAYE
Albertville

BETTY SEGARS
Guntersville

JOE SEGLER
Guntersville

LYNN SHARPTON
Boaz

JAMES SHUMATE
Arab

JANET SIKES
Albertville

JUDY SIMPSON
Albertville

GALEN SIMS
Boaz

SALLY SIMS
Crossville

ARTHUR SMITH
Boaz

BUDDY SMITH
Albertville

DONNIE SMITH
Guntersville

JANE SMITH
Albertville

JIMMY SMITH
Albertville

JOE SMITH
Albertville

KATHY SMITH
Horton

MIKE SMITH
Guntersville

RANDY SMITH
Union Grove

SALLY SMITH
Guntersville

ILENE SPARKS
Guntersville

JERRY SPARKS
Guntersville

JOSEPH SPRADLIN
Boaz

CHAESTA SRETH
Kao Lam, Thailand

GLENDA STACEY
Albertville

LELTON SANFORD
Susan Moore

CLAUDETTE STANLEY
Crossville

DANNY STERLING
Horton

RICHARD STIMLER
Guntersville

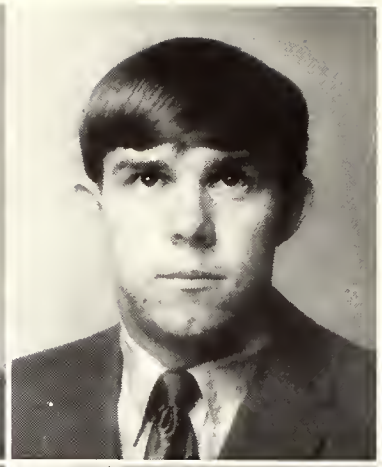

CAROL STONE
Boaz

MIKE STRANGE
Albertville

CISSI STRAWN
Boaz

MYRA STRAWN
Crossville

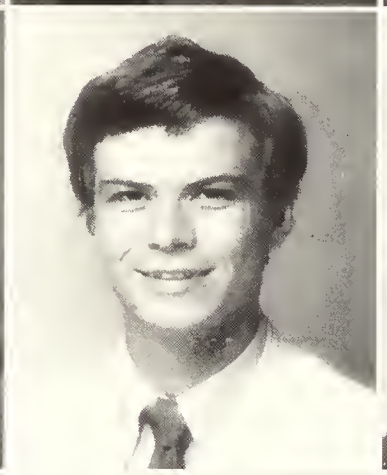

SAM STRICKLAND
Albertville

WILMA SUTPHIN
Grant

DANNY TALLEY
Guntersville

LARRY TARVER
Wagarville

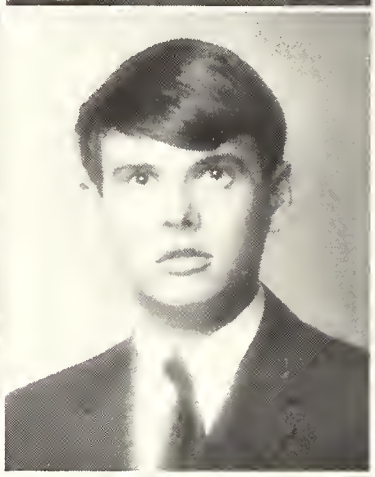
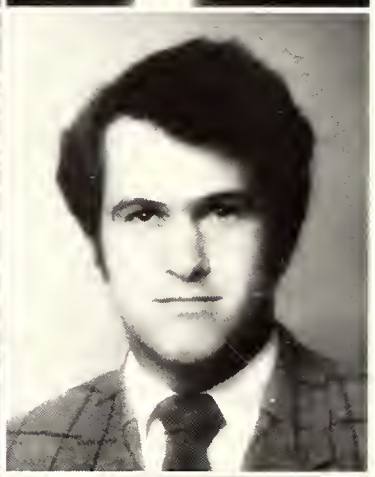

WAYNE TARVIN
Boaz

BRUCE TAYLOR
Arab

SUE TEMPLETON
Albertville

PAT THACKER
Albertville

BARBARA THOMAS
Albertville

BILLY THOMAS
Gordo

DIANE THOMAS
Guntersville

LANA THOMAS
Albertville

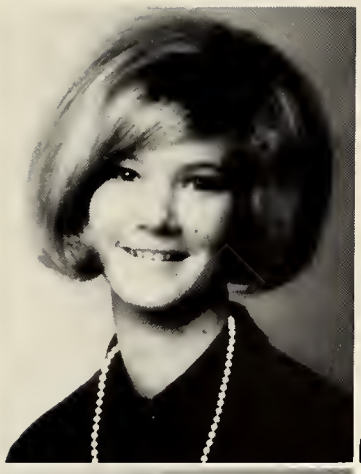

ANGIE THOMPSON
Albertville

VANDA THOMPSON
Arab

RONNIE THORPE
Crossville

NANCY THRASHER
Boaz

DIANN THURMOND
Horton

ANDRA TIDWELL
Albertville

MARTHA TODD
Boaz

DALE TREADAWAY
Boaz

HOMAS TROUP
rant

JHART TONGRATANASIRI
hailand

LIZABETH TUCKER
. Payne

EBBIE UNDERWOOD
bertville

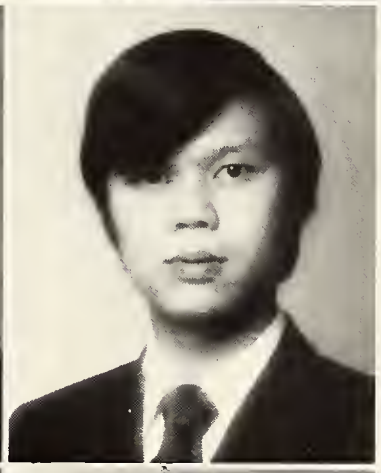

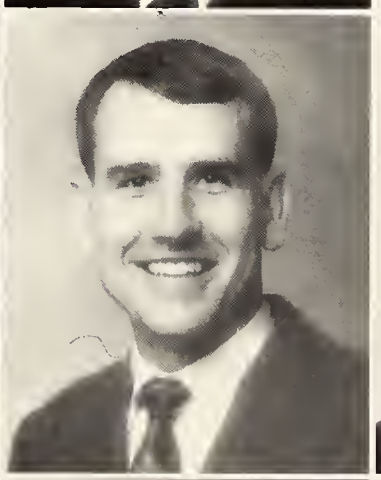

LYNN VONSCHMIDT
Boaz

ARTHUR VON SCHMIDT
Boaz

LARRY WALDEN
Guntersville

JANE WALKER
Holly Pond

KENNETH WALKER
Arab

WAYNE WALKER
Altoona

CAROLYN WALLEY
Guntersville

DONNIE WALLS
Grant

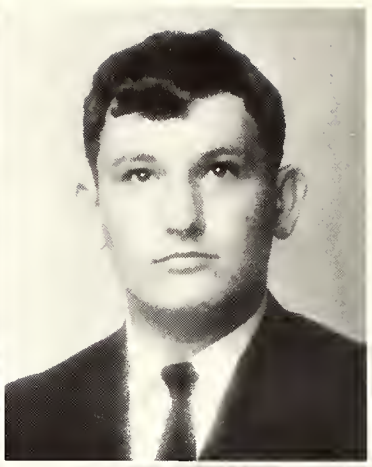

MARK WALLS
Arab

JO WALTERS
Boaz

TOMMY WARREN
Albertville

DALE WATWOOD
Arab

LARRY WEBB
Albertville

LEWAYNE WEEKS
Albertville

LOYD WHISENANT
Boaz

RAY WHISENANT
Arab

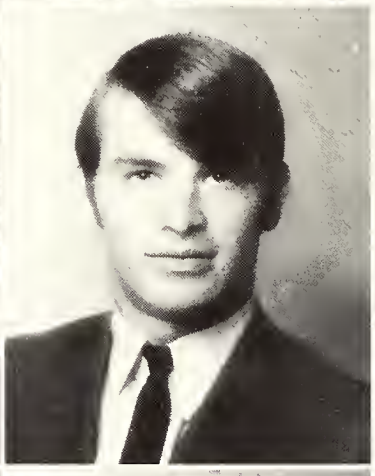
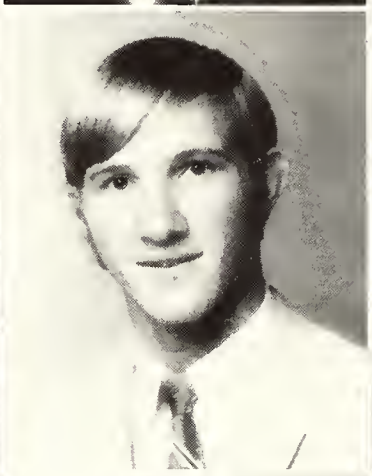

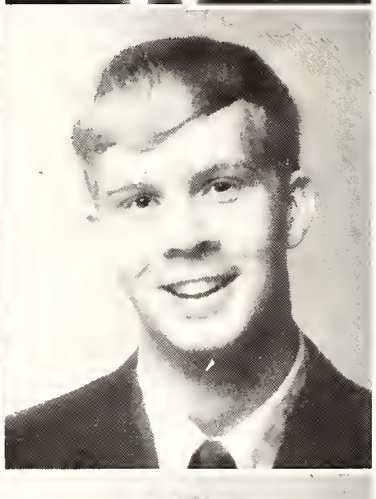

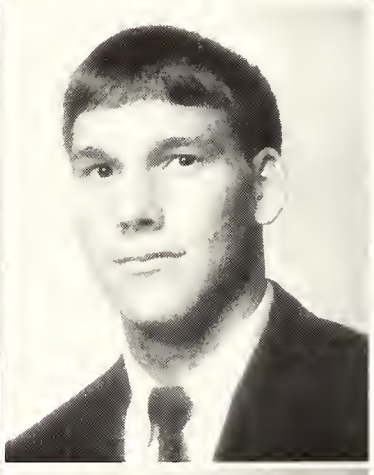

GERALD WHITAKER
Arab

DAVID WHITT
Boaz

RANDALL WHITTE
Albertville

PHILIP WHITED
Oneonta

SHIRLEY WHITTEN
Douglas

LINDA WILLARD
Boaz

DANNY WILLIAMS
Arab

JUDY WILLIAMS
Arab

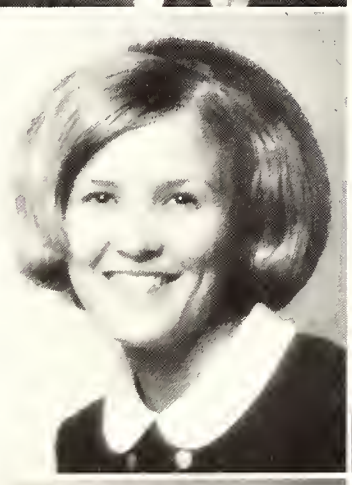
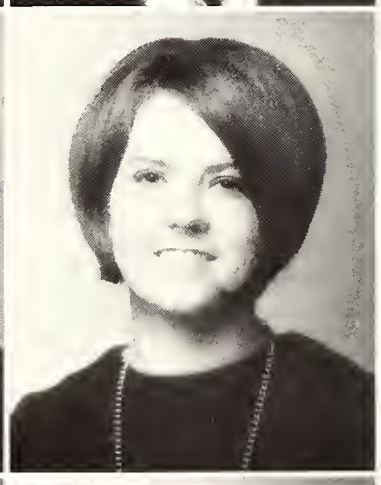
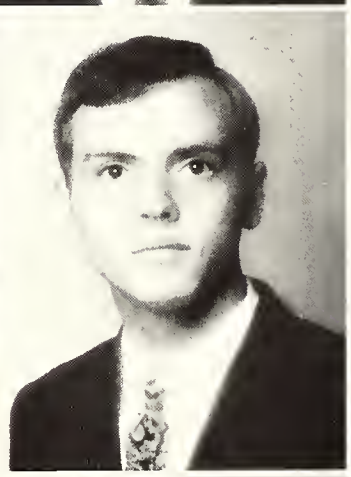

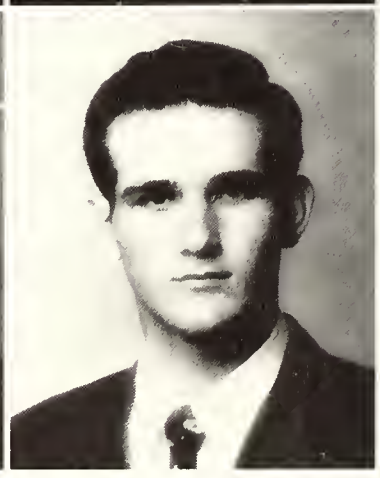

KAREN WILLIAMS
Union Grove

PEGGY WILLIAMS
Guntersville

PHILLIP WILLIAMS
Albertville

TED WILLIAMS
Guntersville

ROGER WILMORE
Arab

KAREN WILLIS
Horton

CAROLYN WILSON
Boaz

JANY WRIGHT
Cullman

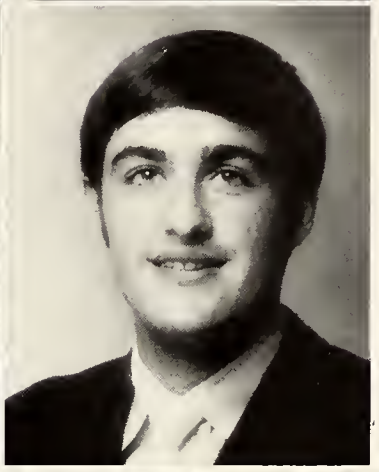

WALTER WRIGHT
Grant

LARRY WILSON
Boaz

GUY YORK
Valdosta, Ga.

JOHN YORK
Clermont, Fla.

VERA YOUNG
Boaz

VERNA YOUNG
Boaz

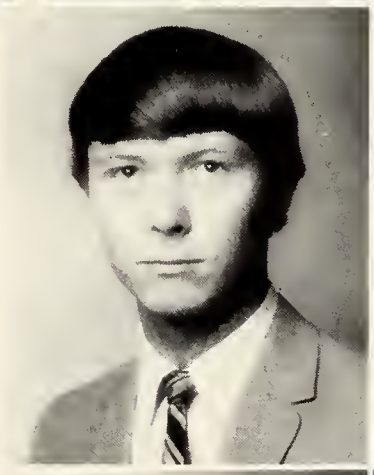

JOHN BATTLES
Attalla

BILL BRYSON
Oneonta

JUDY CROSSOM
Boaz

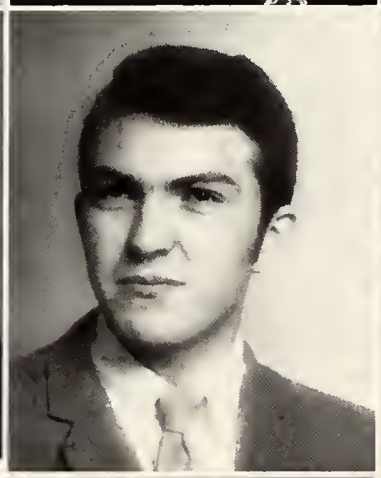

BECKY ELROD
Crossville

JOE HEDRICKS
Albertville

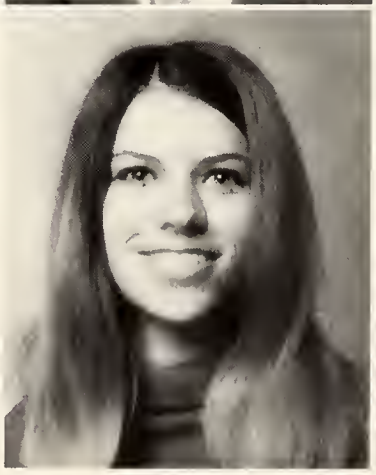
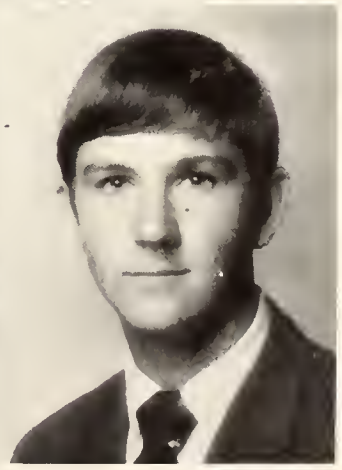

LORIE HELMS
Horton

FAYE HUFFSTUTTLER
Oneonta

DEBBI JOHNSON
Cullman

JANE JOHNSON
Arab

RANDY JOHNSON
Albertville

CATHERINE JORDAN
Boaz

BARBARA KILGORE
Guntersville

DEBORAH KING
Arab

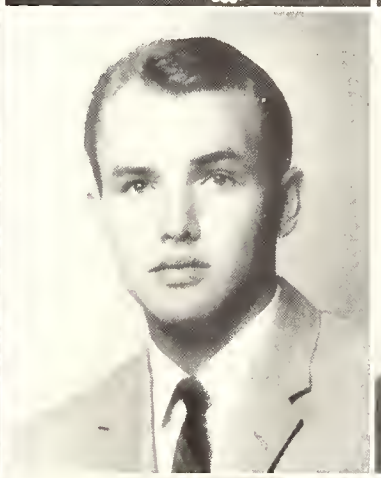

LINDA KNEVIL
Guntersville

RANDY PARKER
Hazel Green

ANDREW ST. JOHN
Guntersville

HASSEN SALEK
Iran

JIMMY STEGALL
Guntersville

NOMA TOWNSEL
Boaz

RODNEY WHITED
Oneonta

. . . *and signs of progress*

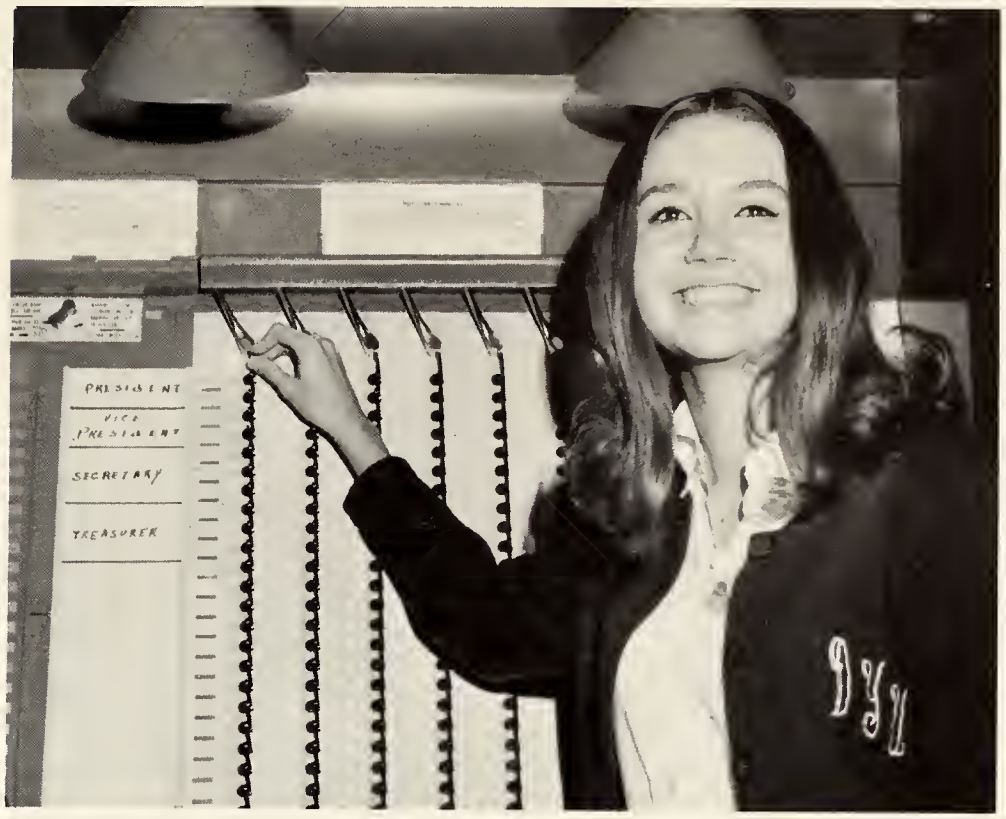

Activities

Pines Staff 69-70

Vanda Thompson

Deb Underwood

Jim Price

Cissi Strawn

Sharon Duvall

Danny Prichett

Penny Bohannon

Shirley Whitten

Sue Templeton

Adele Croft

Darry Martin

Marilyn Griffin

Sarah Hester

Robert Mashburn

Glenda Stacey

Rodney Whited

Lelton Sanford

Larry Buchanan

Frankie Jones

Myra Strawn

Pat Elgin

Barbara Thomas

Boyce Bohannon

Mildred Reed

CO-EDITORS:

Sue Templeton

Glenda Stacey

ADVISOR:

Mrs. Robbie Smith

ASSISTANT EDITORS

Jim Price	Larry Buchanan
Robert Mashburn	Shirley Whitten
Deb Underwood	Sue Templeton
Cissi Strawn	Sharon Duvall
Barbara Thomas	Mildred Reed
Glenda Stacey	Pat Elgin

Student Government

Connie Meade, Sharon Furguson, Pat Elgin, Craig Boden, Marilyn Griffin, Waylon Kyle, Jeaneane Moore, Deb Underwood, Madonna Rogers, Pauline Anderson, Jeanne Andrews, Faye Huffstuttler, Bob Wood

OFFICERS: Pat Elgin, President
Pauline Anderson, Secretary
Jeanne Andrews, Vice President
Connie Meade, Treasurer

Dean Bill Chandler, Advisor

Women's Athletic Association

Iris Ingram, Gail Kight, Jeanne Andrews, Pauline Anderson, Jeaneane Moore, Lonnie Knieval, Sharon Ferguson, Jane Wright, Pat Devine, Connie Meade, Ann Lindsey, Madonna Rogers, Diane Hafley, Ruth Potter, Cynthia Adams

OFFICERS: Jeanne Andrews, Jeaneane Moore, Lonnie Meade, Ruth Potter, Pauline Anderson, Ann Lindsey

VOLLEY BALL CHAMPIONS: Lonnie Knieval, Sharon Ferguson, Jeaneane Moore, Jeanne Andrews, Gail Kight, Cynthia Adams

Snead Choir

Lester Bullard
Larry Nelson
George Moore
Jerry Isbill
Teresa Nelson
Patty Richards
Betty Sue Segars
Sandra Lindsey

Lelton Sanford
Rosemary Cook
Joel Bragg
Danny Prichett
Peggy Williams
Frankie Jones
Sharon Duvall
Cissi Strawn
Deb Underwood
Miss Moore

David Cofield
Darry Martin
Terry Millican
Larry Brewer
Myra Strawn
Debbie Miller
Sandra Barcliff
Linda Croft

Miss Rebecca Moore, DIRECTOR

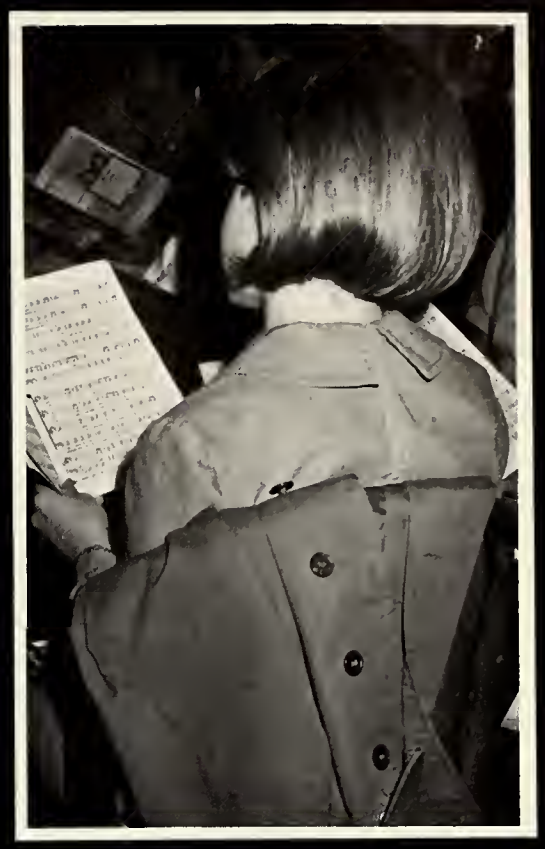

OFFICERS: Cissi Strawn, Danny Prichet, Linda Croft, Debbie Underwood, Darry Martin, Frankie Jones, Peggy Williams

Home Economics Club

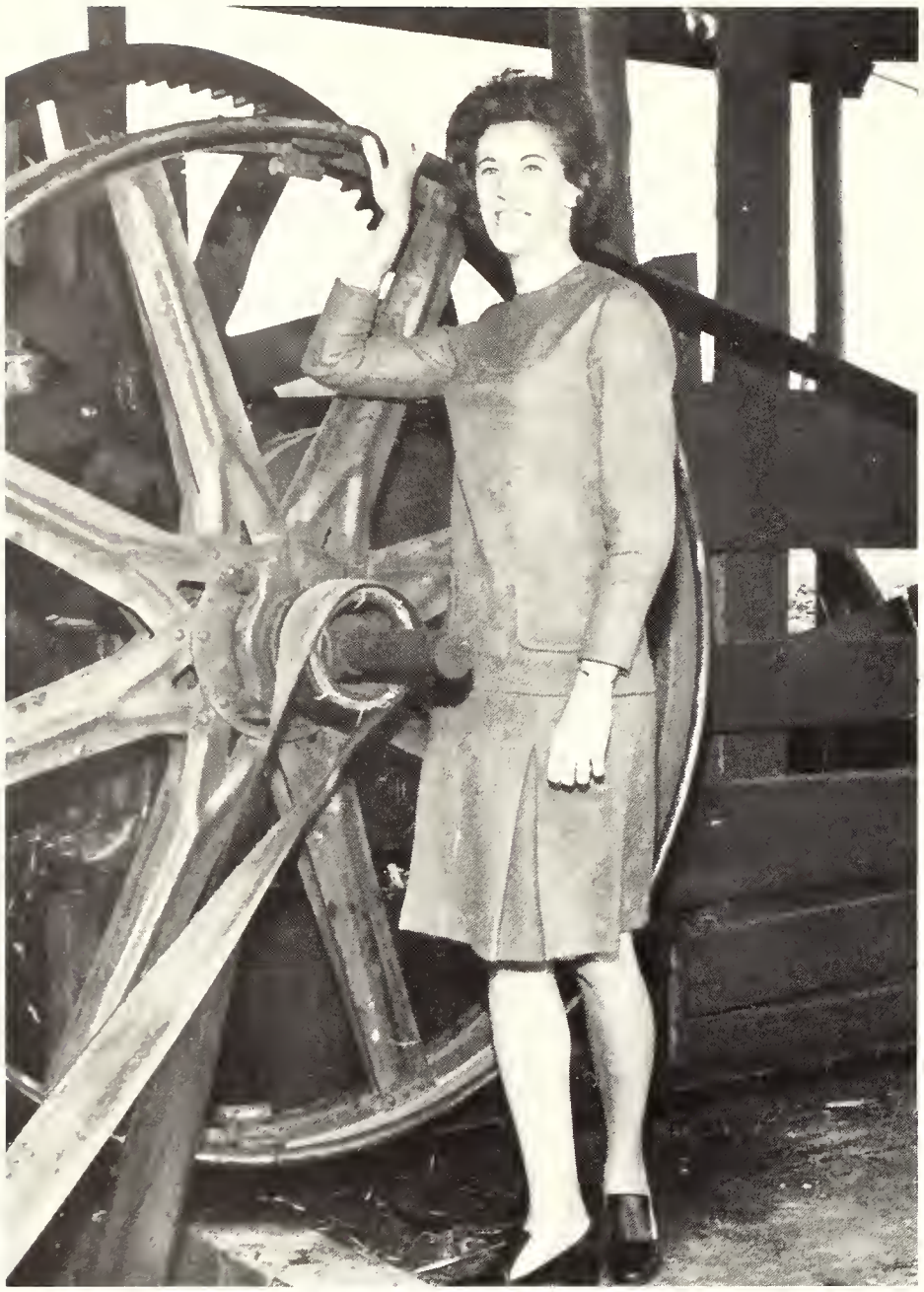

SPONSOR: Mrs. Bobbie Glassco

Rev. Verlin Archer speaks to Home Economics Club.

Sarah Hester
Shirley Gatlin
Jane Wright
Mildred Reed
Mrs. Glassco
Glenda Stacey
Ann Foshee
Angie Thompson
Becky Boyd
Brenda Maynor
Sandi Phifer
Connie Price
Cissi Strawn

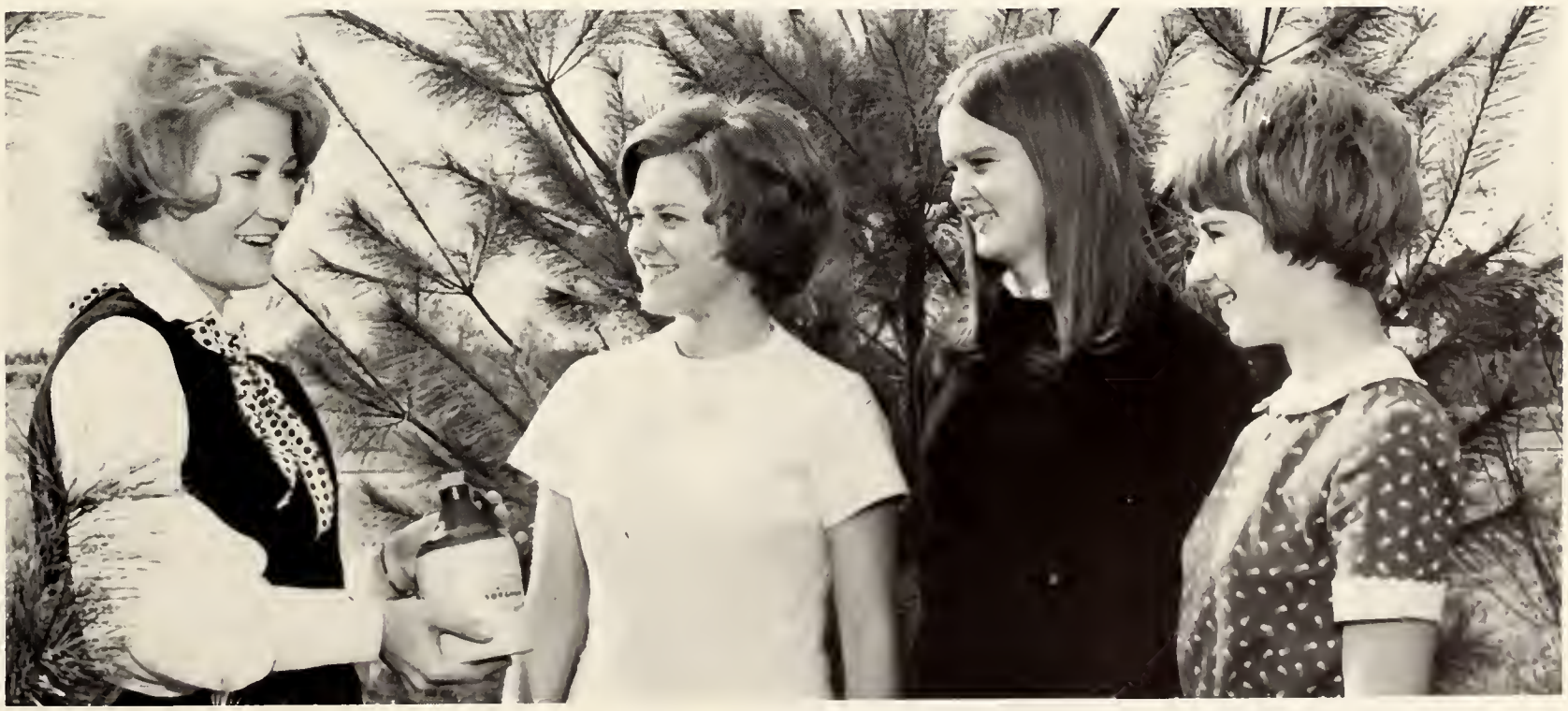

OFFICERS: Connie Price, Brenda Maynor, Sandi Phifer, Ann Foshee

Masquers

Carolyn Maddox, Micah Todd, Jeaneane Moore, Rex Pruitt, Jeanne Andrews, Lonnie Kenevil, Charles Roden, Gail Kight, Cynthia Adams

SPONSOR:
Mrs. Nancy Hardy

PLAY PRODUCTION: Janice Kilpatrick, Cynthia Adams, Patsy Cook, Linda Willard, Jeaneane Moore, Jeanne Andrews, Don Skipper, Rex Kilpatrick, Micha Todd, Rex Pruitt, Jim Elgin, Charles Roden, Jimmy Brooks

MASQUERS OFFICERS: Jeanne Andrews, Rex Pruitt, Cynthia Adams, Jeaneane Moore

A

G

C

Rev. Tom Roberts
ADVISOR

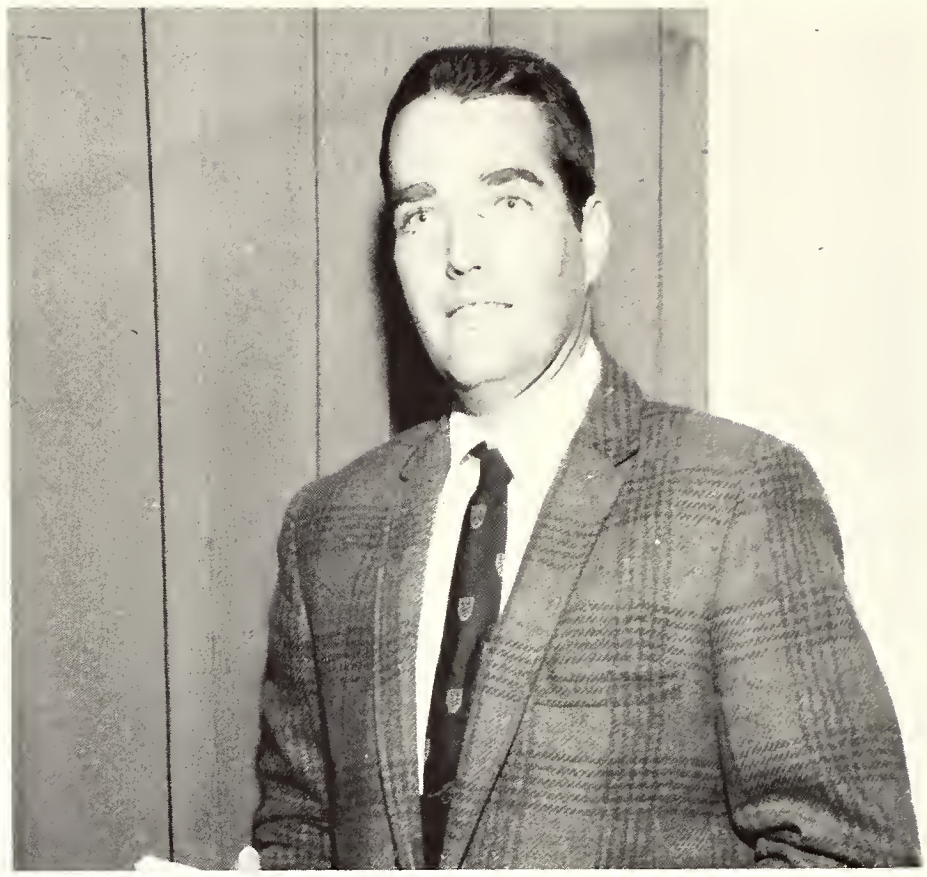

Lelton Sanford, Phillip Williams, Lester Bullard, Dicie Martin, Larry Nelson, Jerry Croft, Pat Elgin, Frankie Jones, Matt Lewis, Roger Willmore, Jimmy Hilsman, Rosemary Cook, Deb Underwood, Larry Buchannan

. . . *and signs of activity*

Features

Freshman

Sandy Jones

Robin Beverly

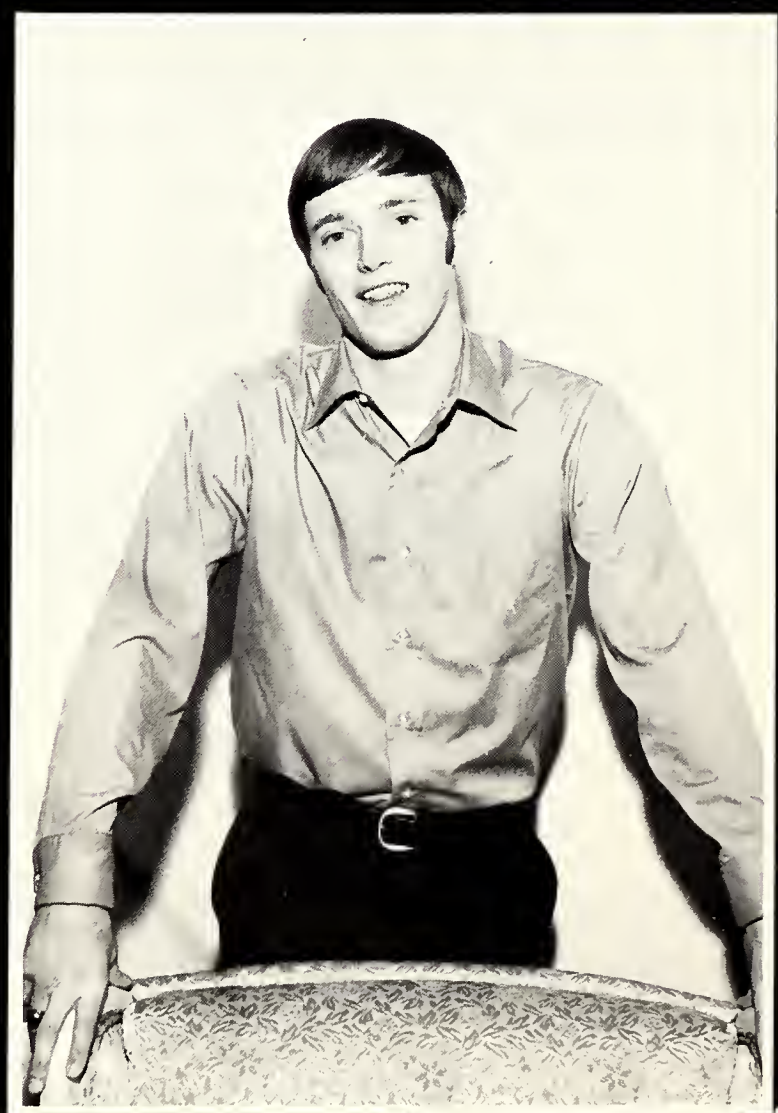

Personalities

Diane Hafley

Ronald King

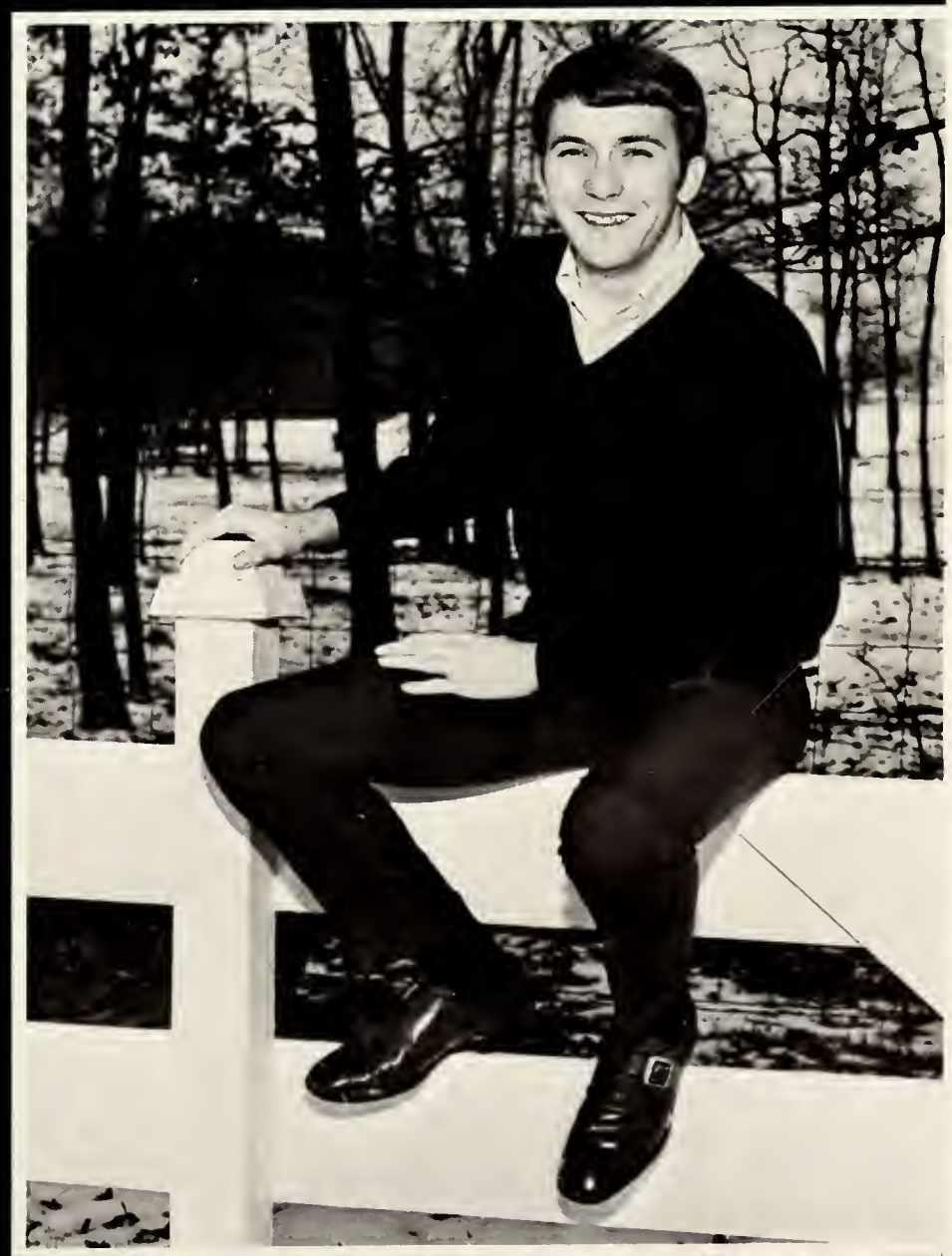

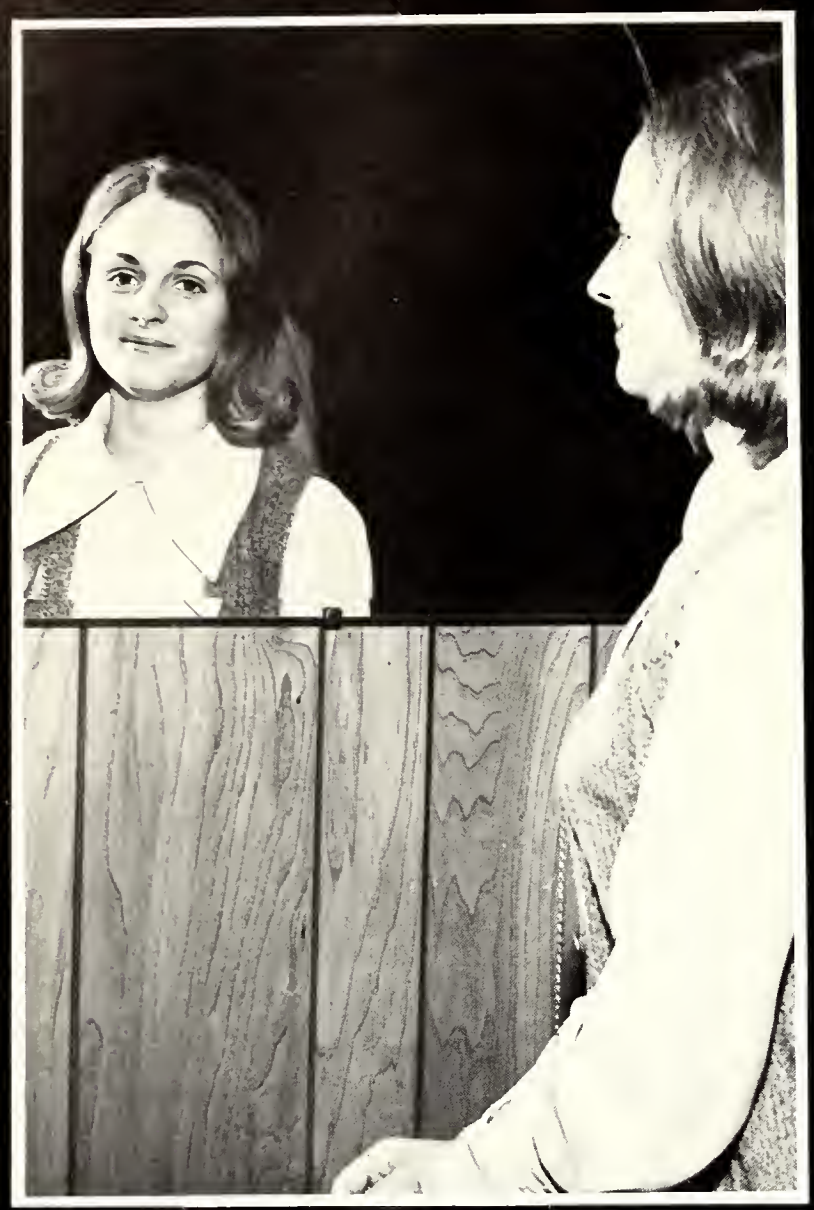

Anne Hudgins

Randal Morton

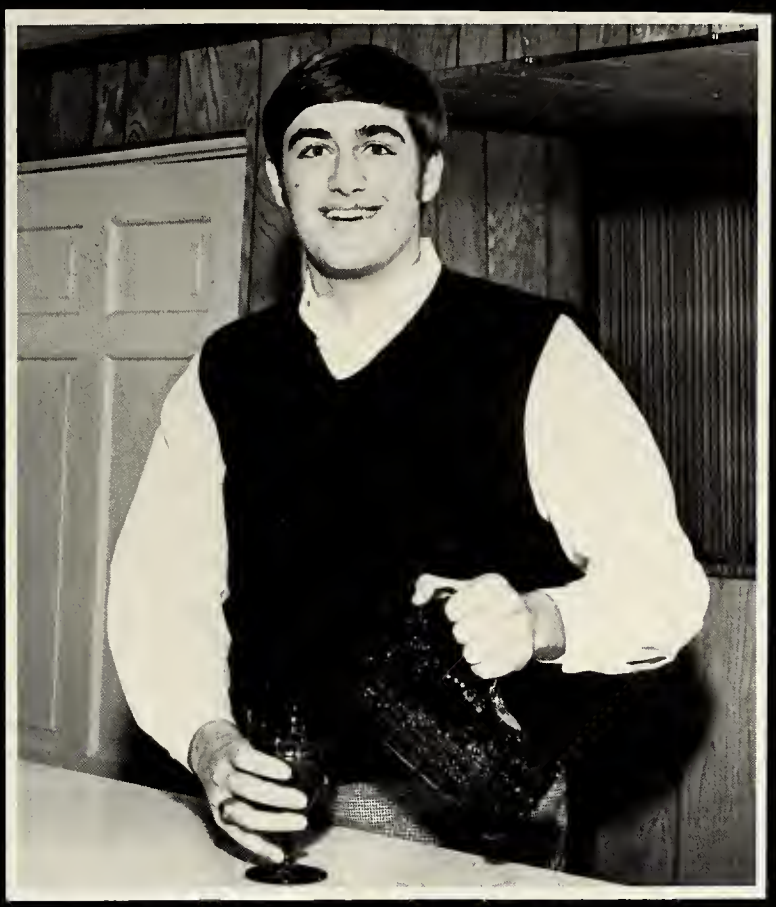

Guy York

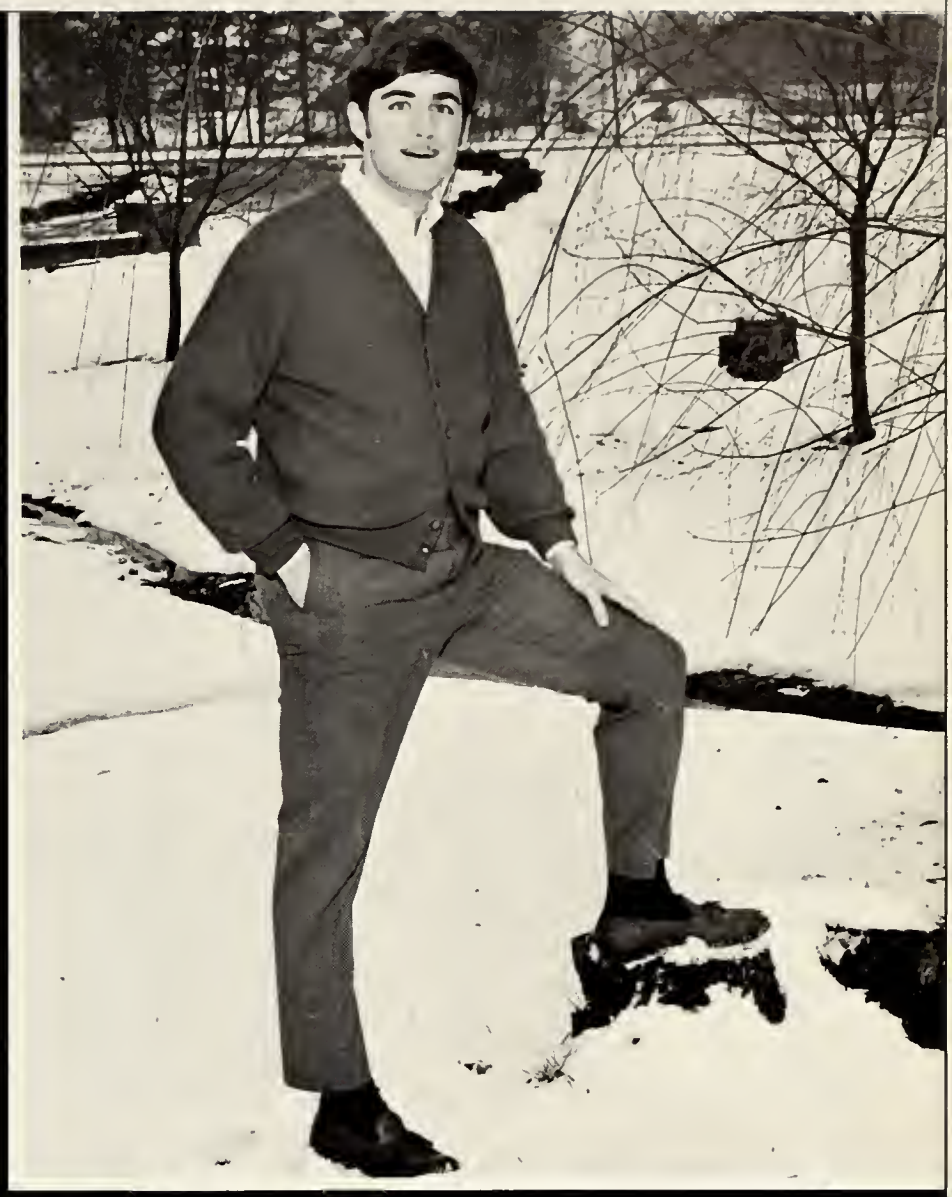

Pat Elgin

Jeanne Andrews

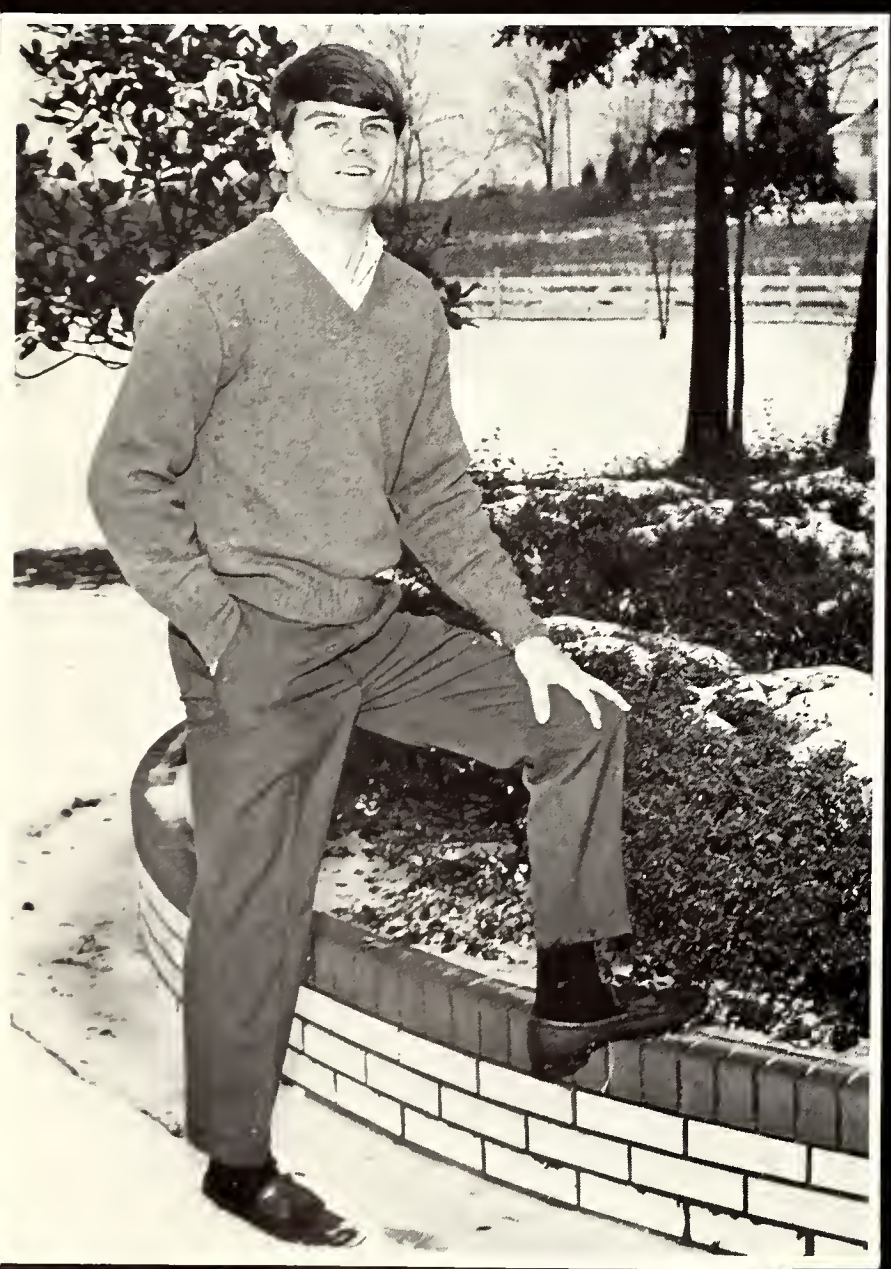

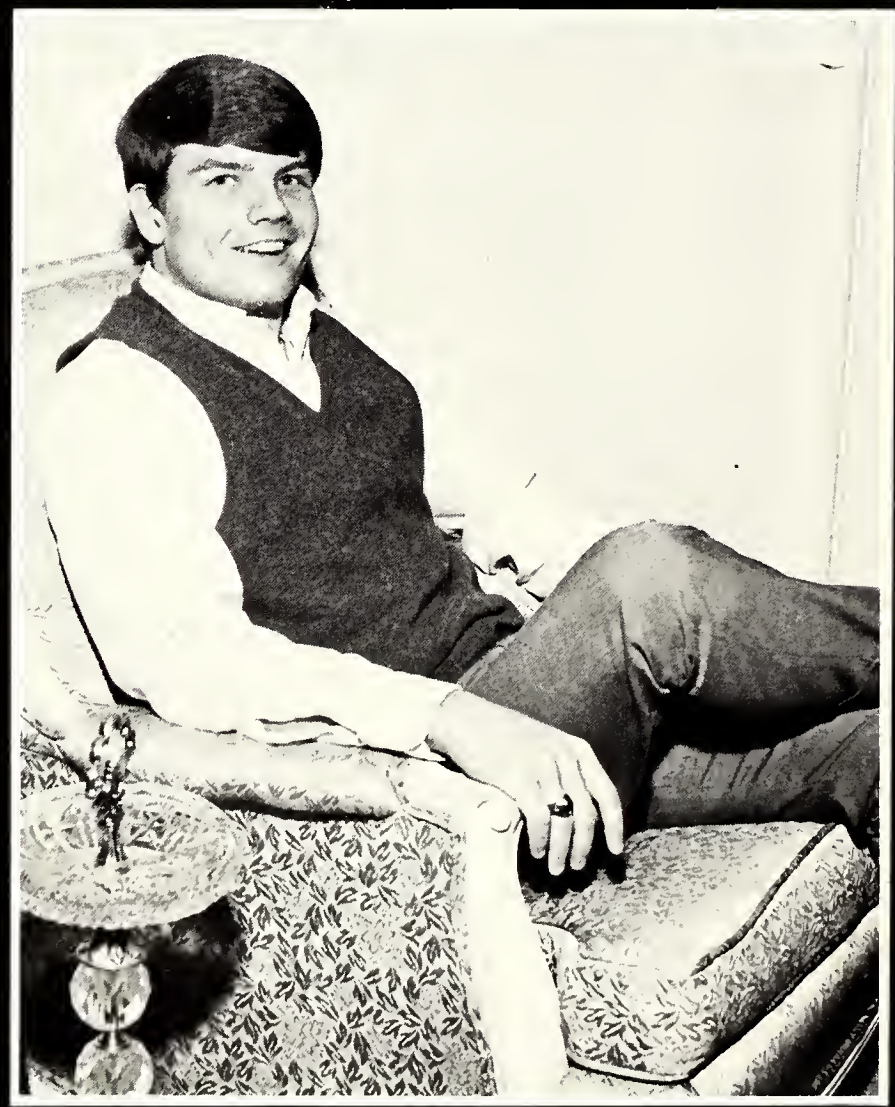

Don Hudson

Jeaneane Moore

Danny Petty

Mr. Snead

Bo Bolzle

Miss Snead

Sharon Ferguson

Freshman

Susan Boggus

Freshman

Cissi Strawn

Sophomore

Patsy Cook

Sophomore

Sophomore

Sandra Randolph

Basketball Queen and Court

Attendant
Susan Boggus

QUEEN
Carol Miles

Attendant
Zandra Gazaway

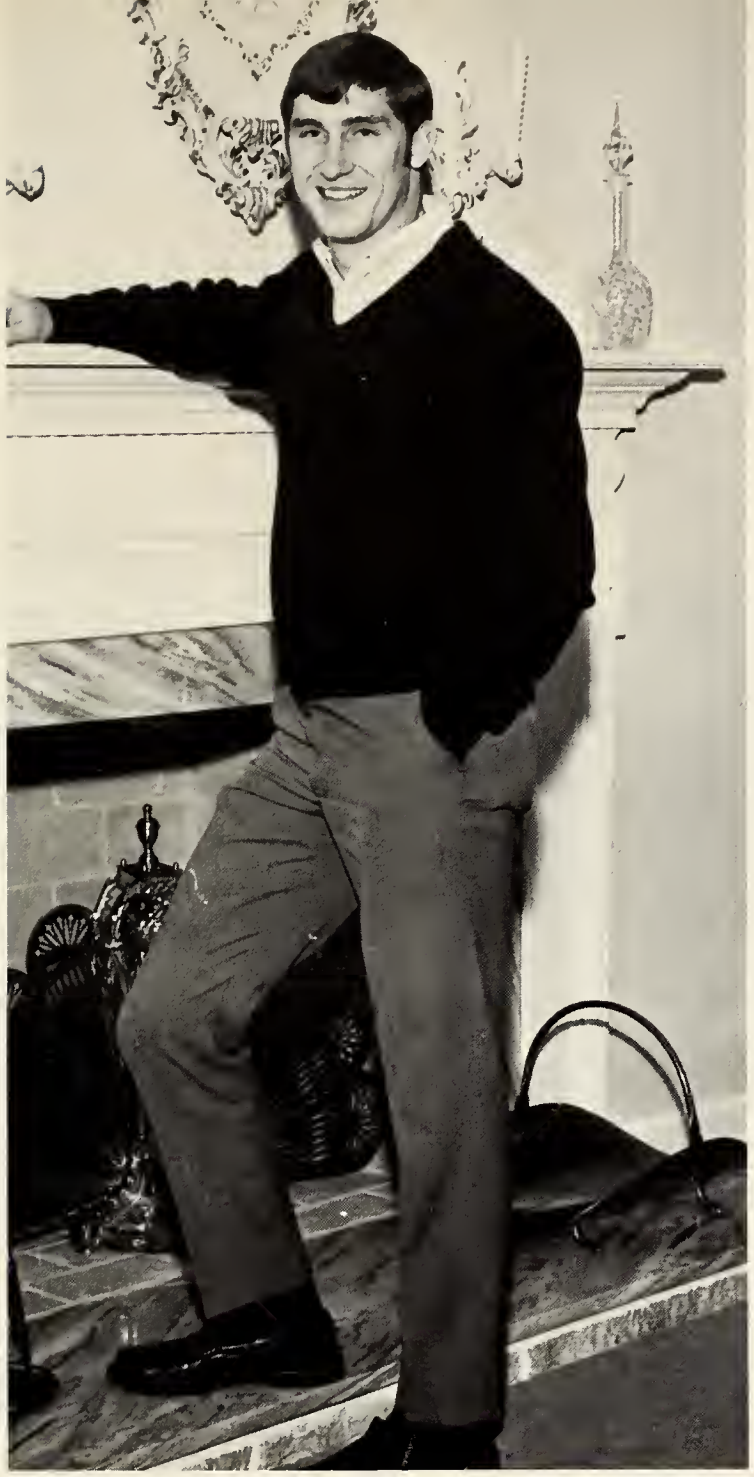

PARSON

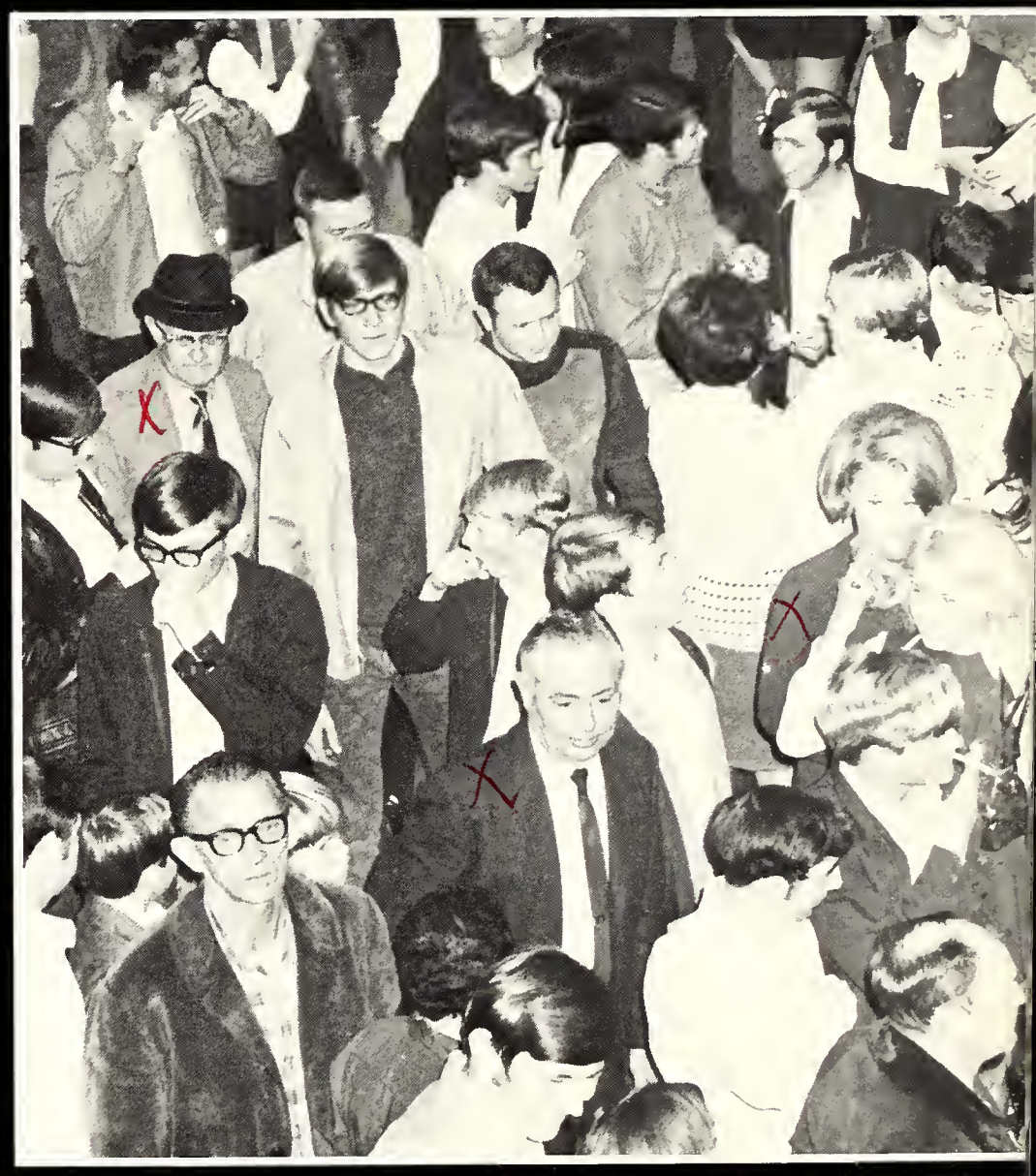

x Martha Coker
Charles Formby
Aubry Lee

Sports

Snead Parsons

Coaches

EMMETT PLUNKETT

STANLEY HORN

BILL JONES

JERRY ISBELL - Manager

DANNY PETTY - Sophomore

DON HUDSON - Sophomore

CAPTAINS

GUY YORK - Sophomore

Good FreshMen. 1969-70.

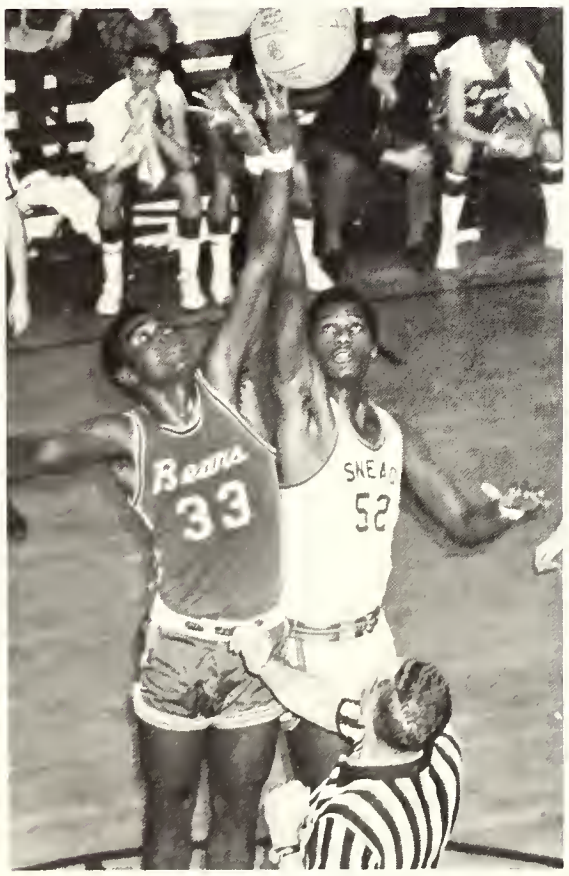

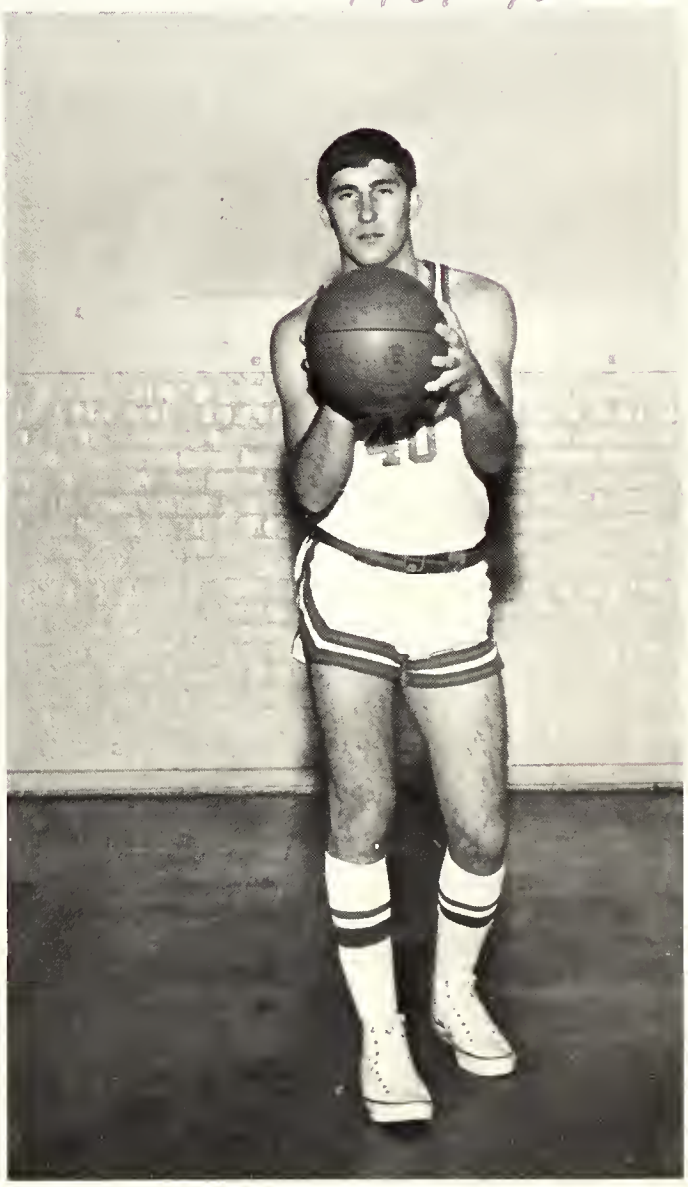

"BO" BOLZLE - Sophomore

1970-71
Fresh. Back in School for 70-71
Kitchrones as Coach

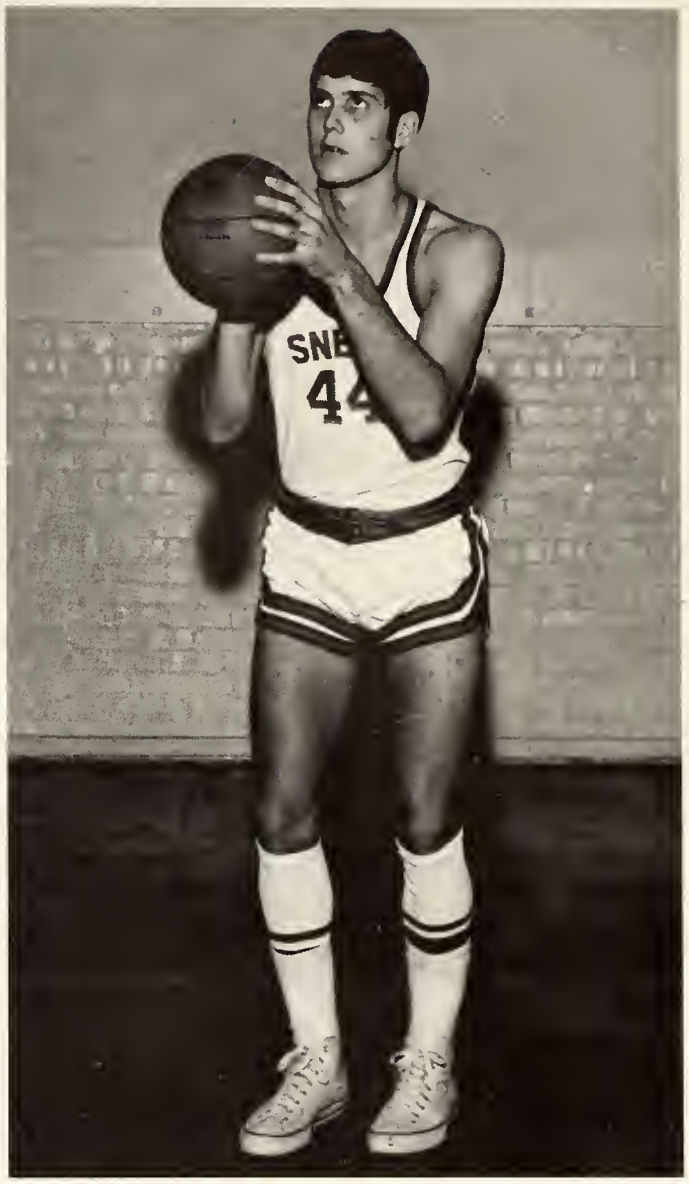

RANDALL MORTON - Freshman

ANTHONY RICE - Freshman

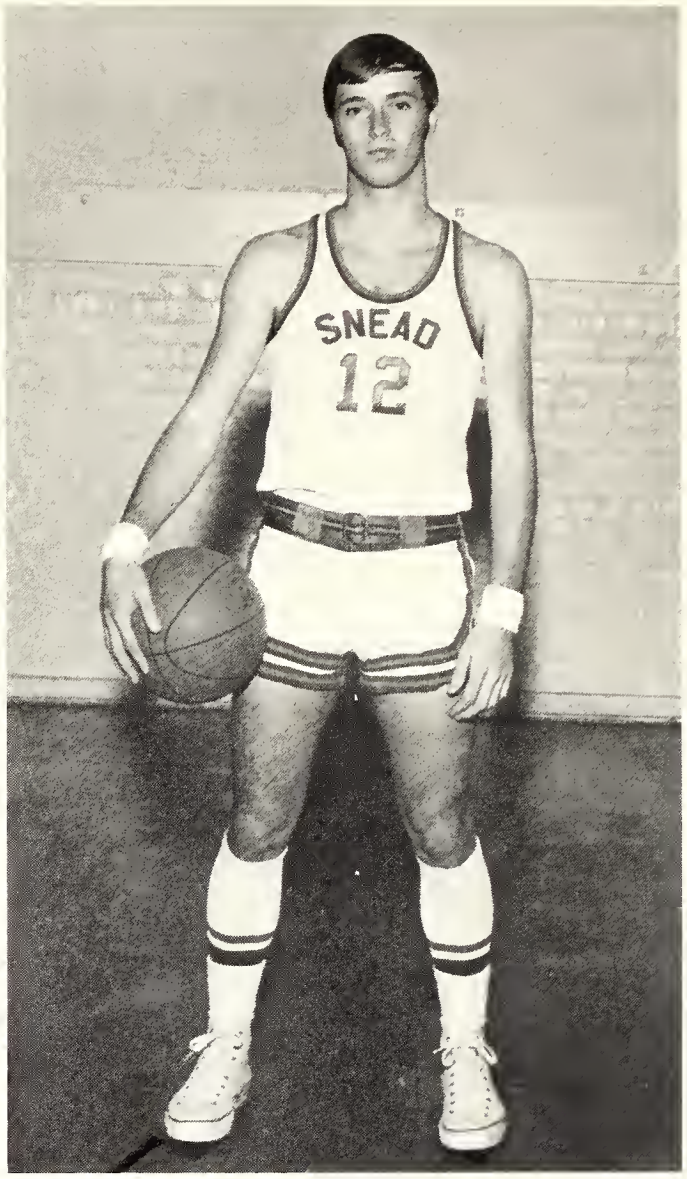

ROBIN BEVERLY - Freshman

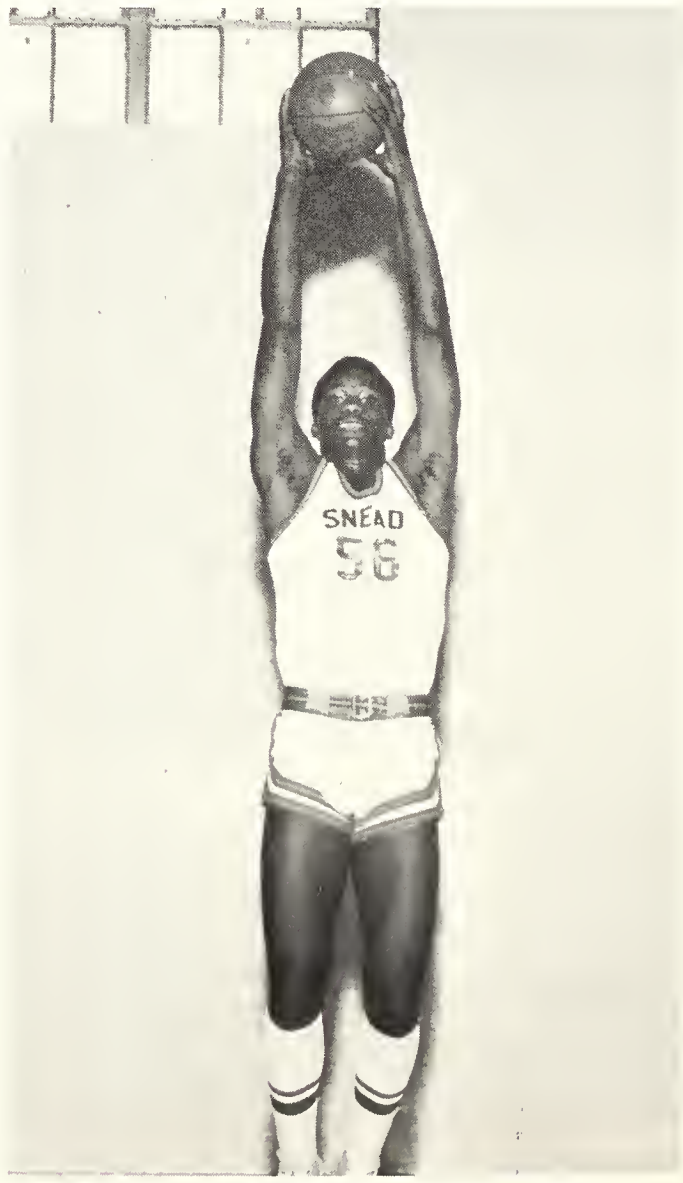

CHARLES CUNNINGHAM - Freshman

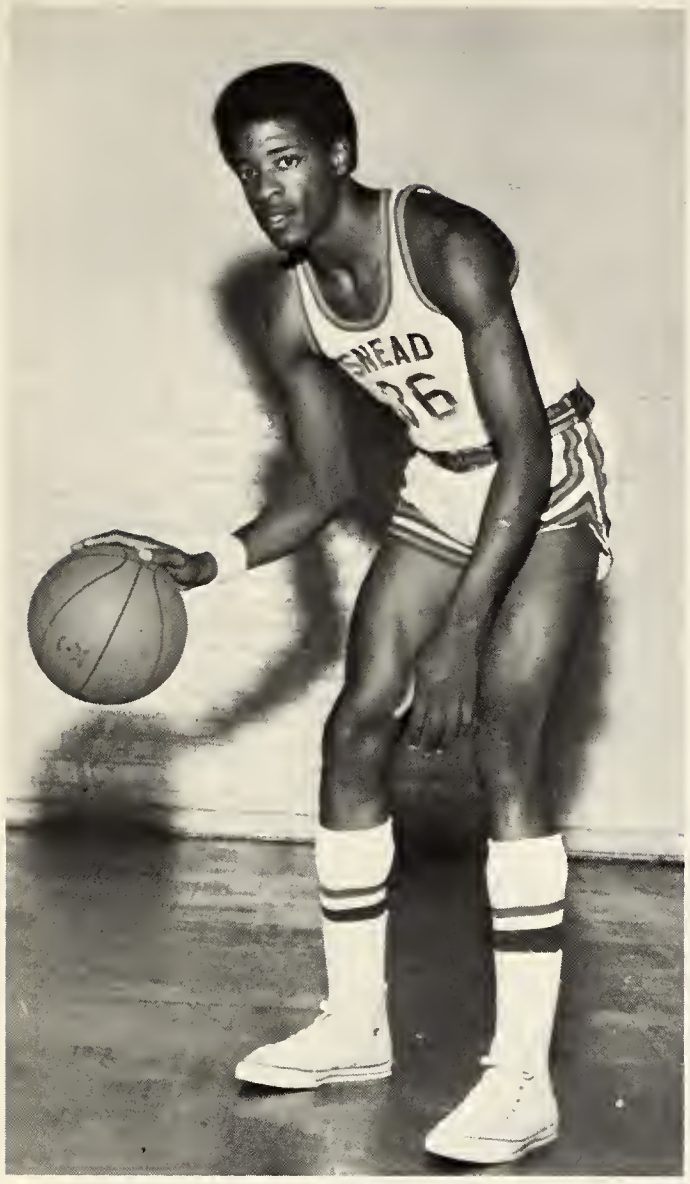

WILLIE ROBINSON - Freshman

Coach PLUNKETT

RONALD KING - Freshman

Now I know how Goldilocks felt

PRENTICE CORNETT - Freshman

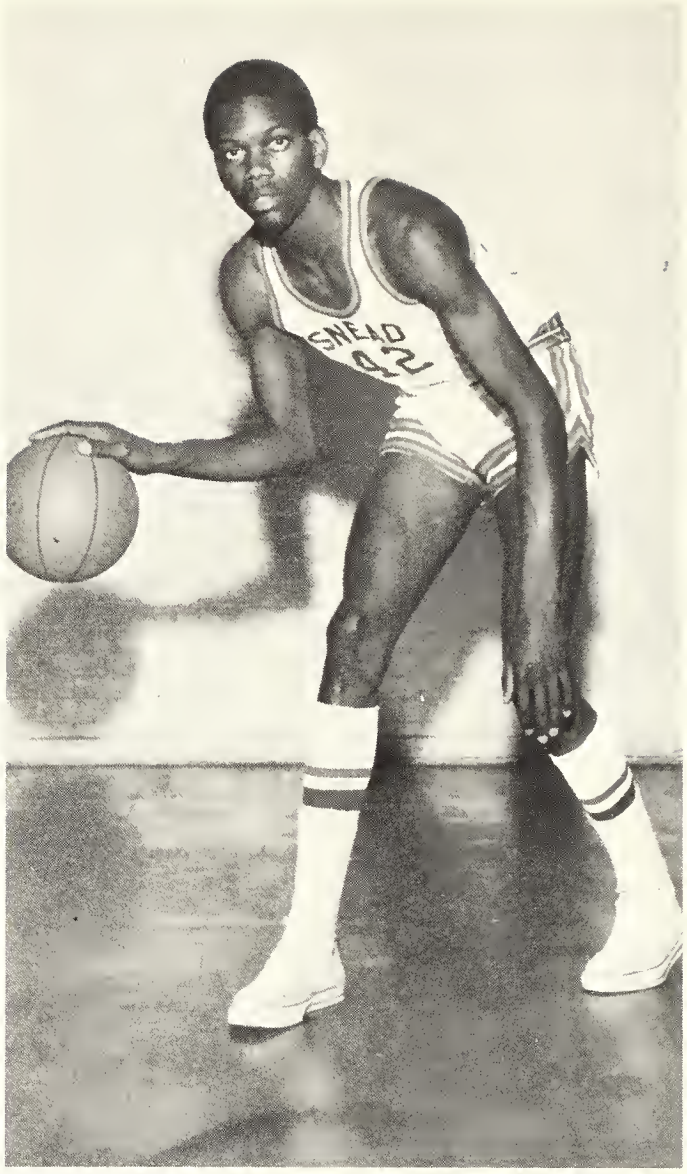

THEOTUS BUTLER - Freshman

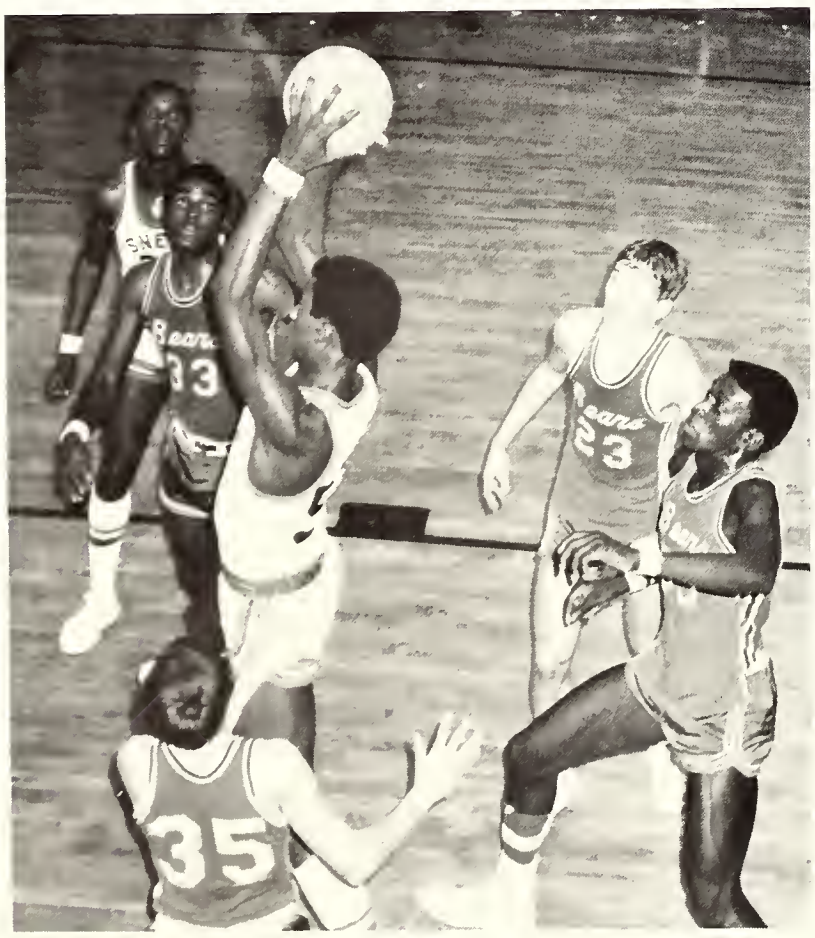

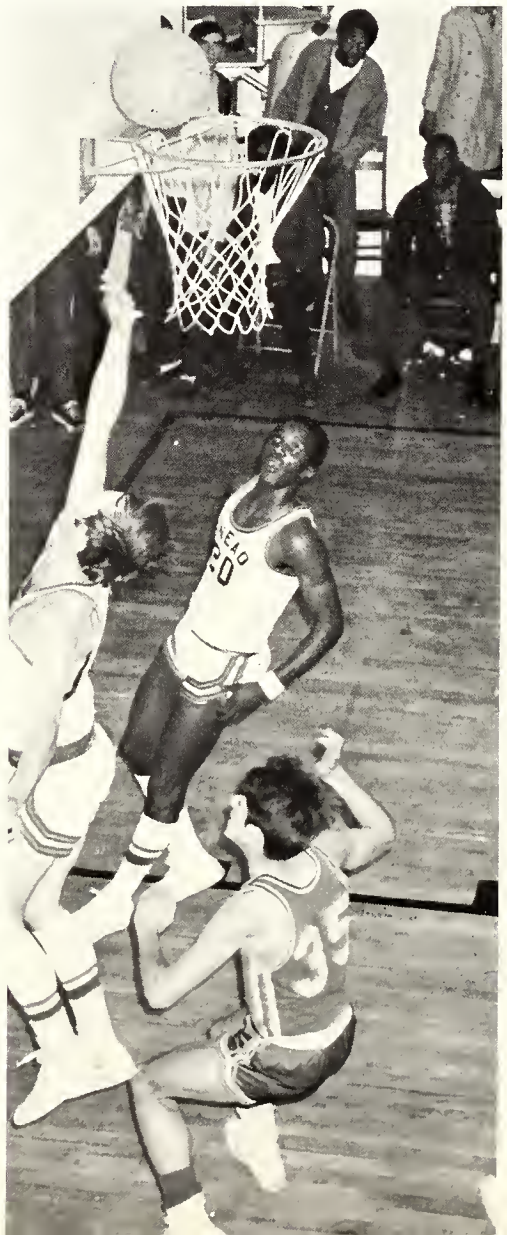

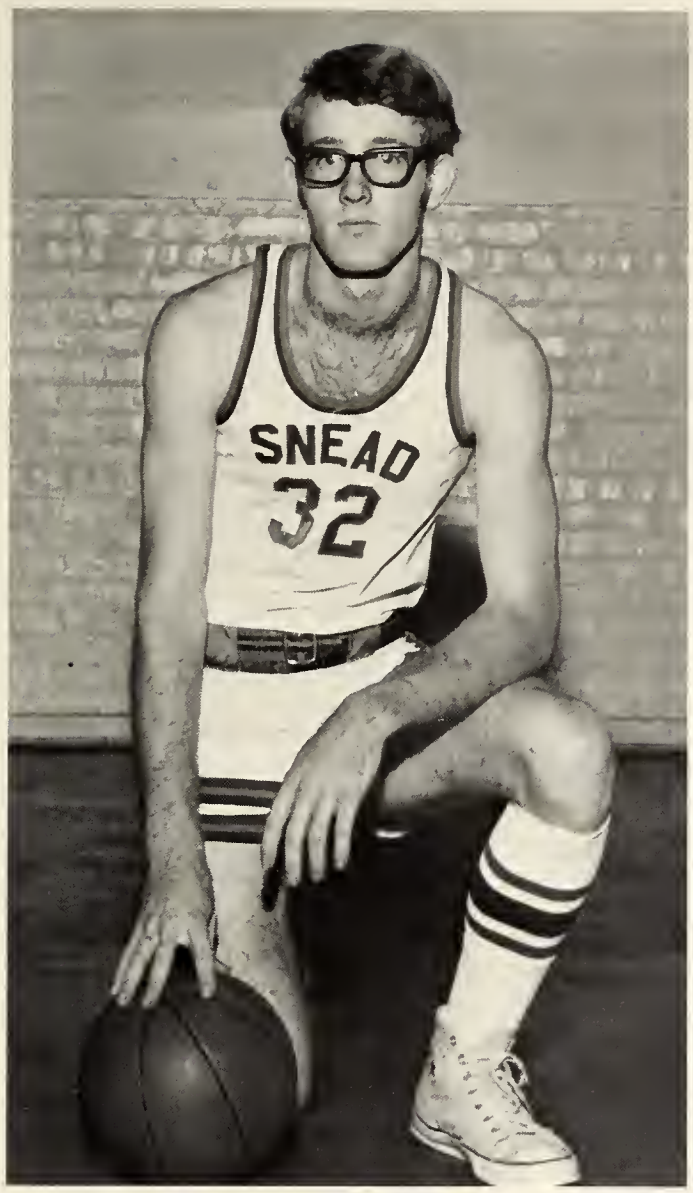

DANNY HULSEY - Freshman

RANDALL BIRDSONG - Freshman

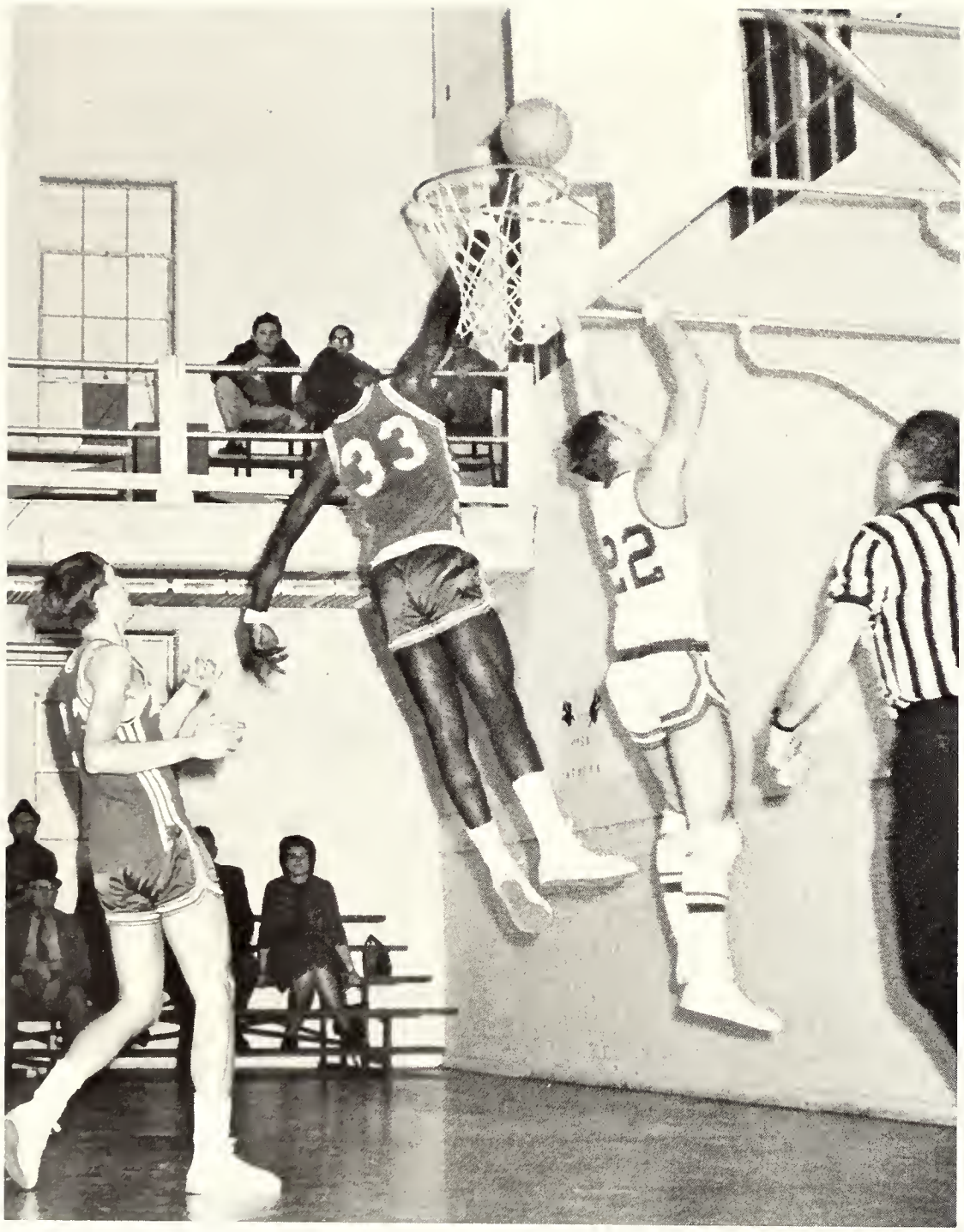
33
22

55
SNEAD
52

69

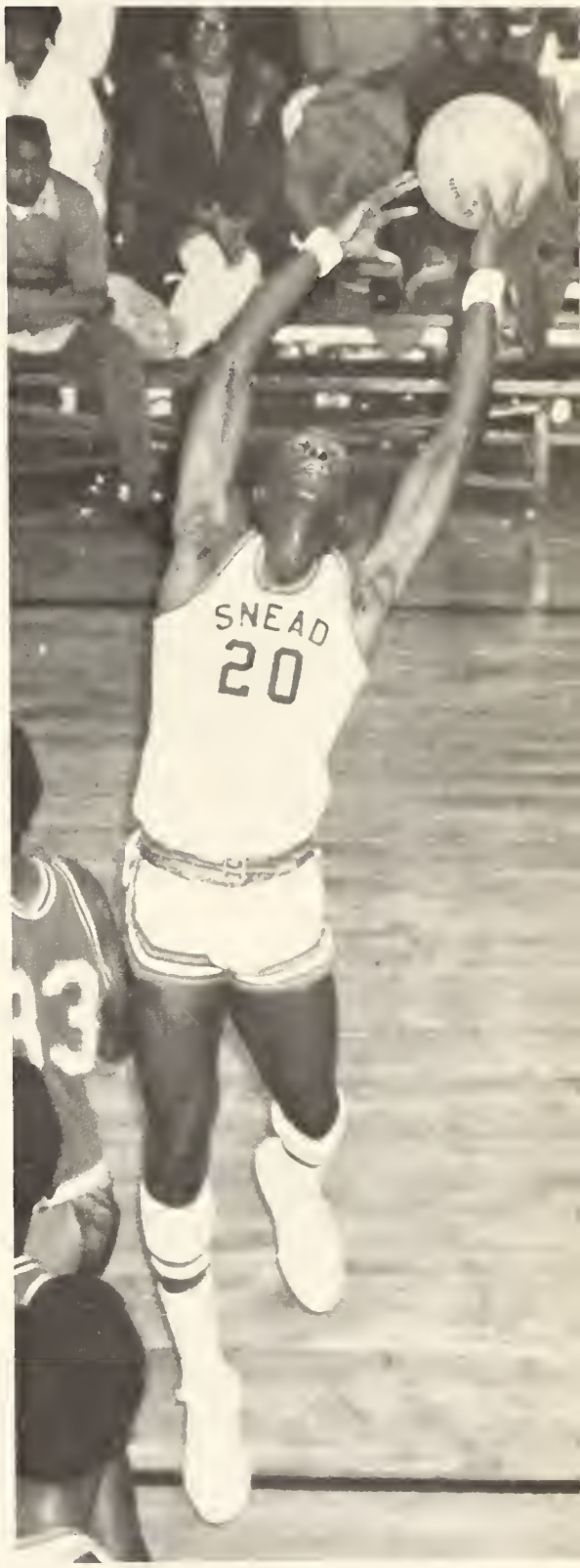
SNEAD
20

Snead State Junior College Cheerleaders

P a r s o n s

Go Go

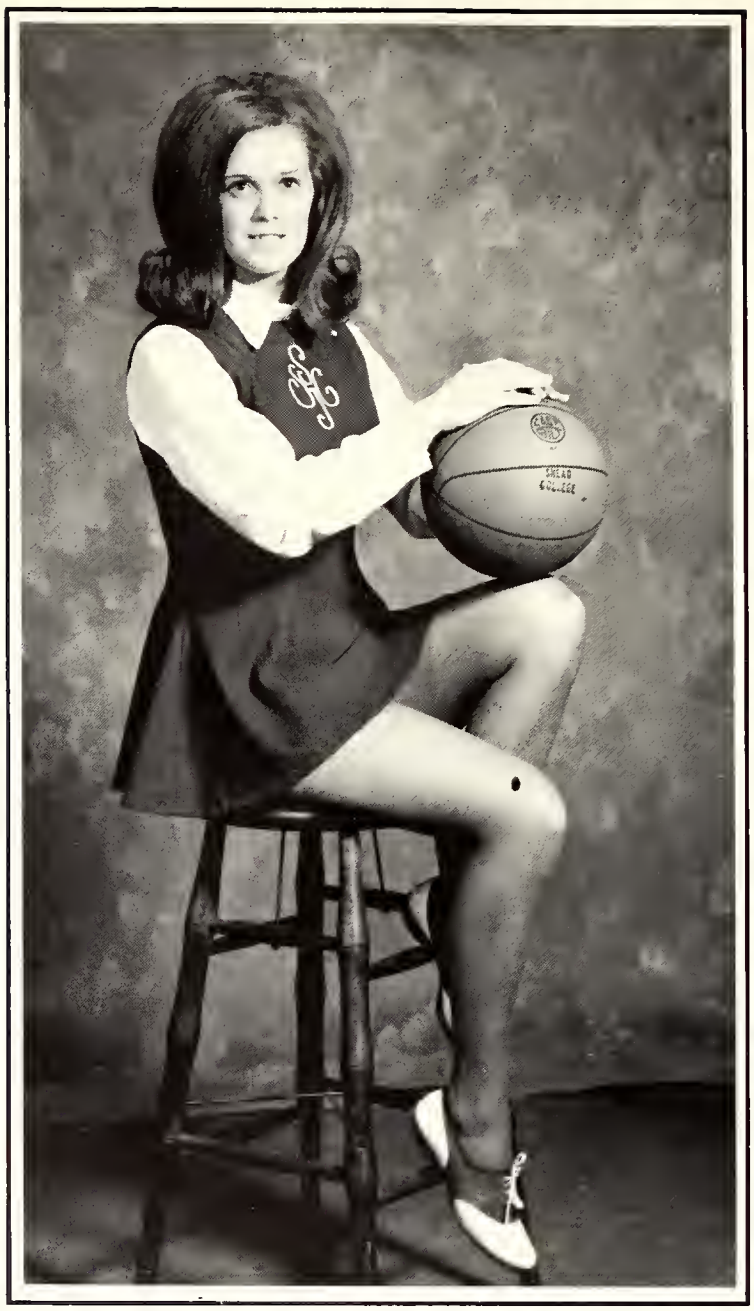

SHARON FERGUSON - Head

Soar into the Seventies with the Parsons

KAREN WILLIS

CISSI STRAWN

MADONNA ROGERS

ANNE HUDGINS

Intramural Sports

Snead's Intramural Basketball Program Had Ninety-two Enthusiastic Participants Who Made Up Eight Teams.

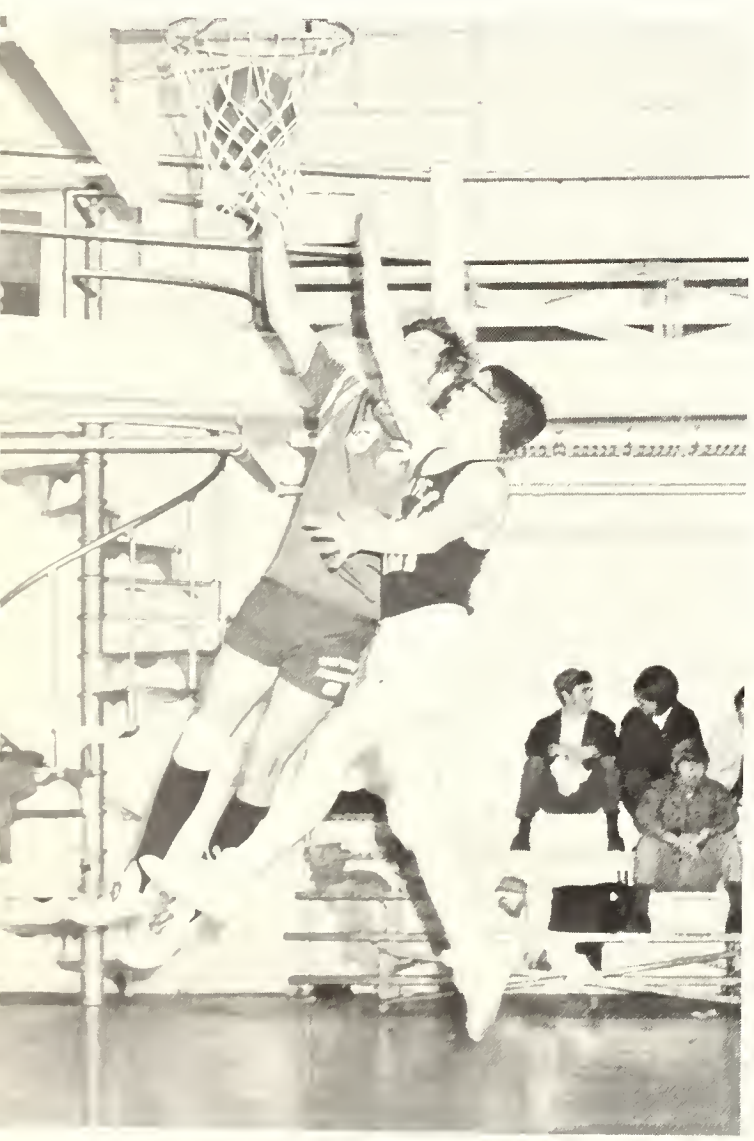

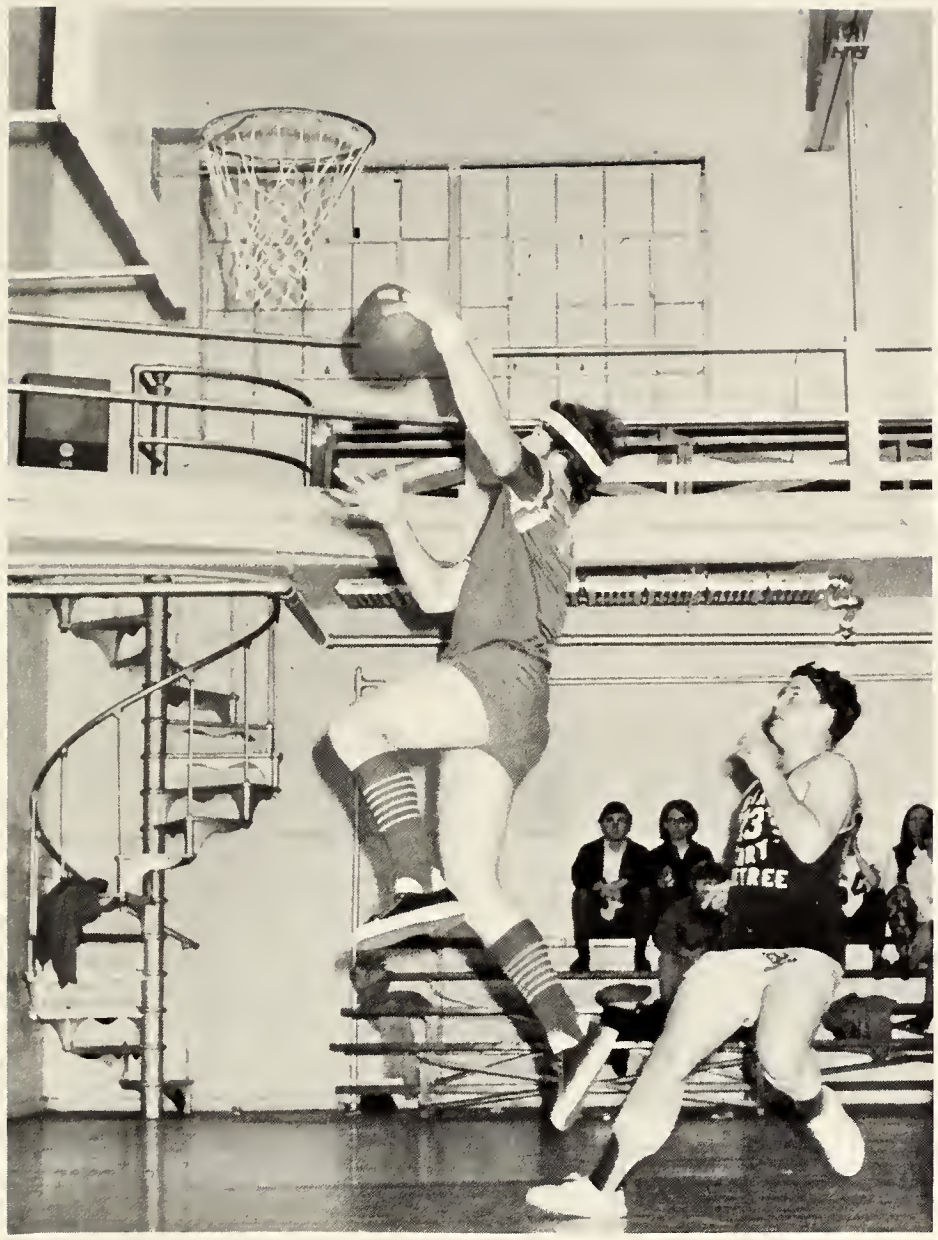

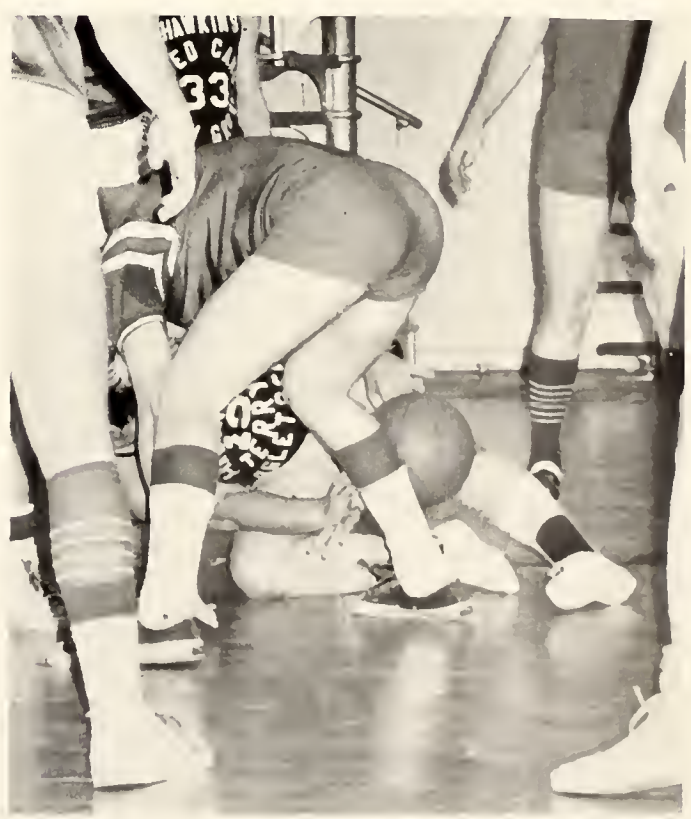

Why is this man smiling?

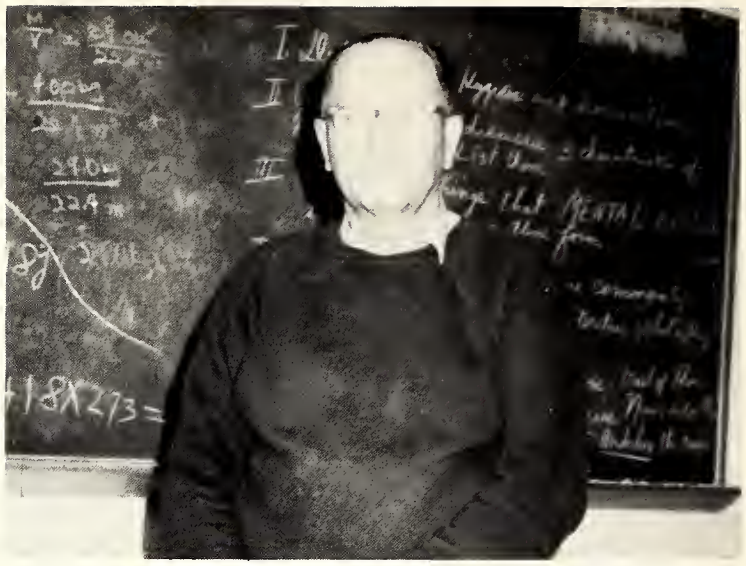

Mr. Canady stops for a moment of relaxation.

"Once upon a time there was a fairy princess ..."

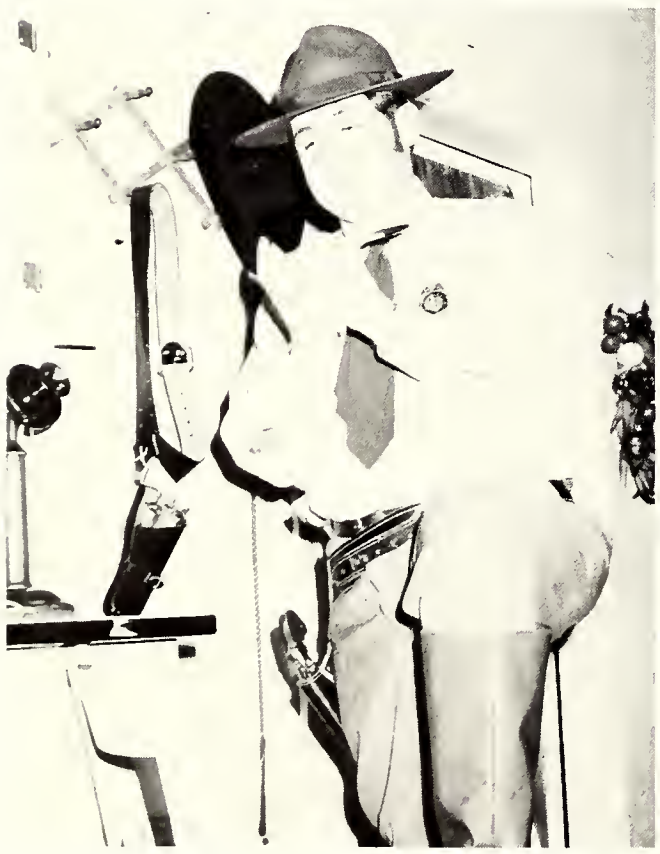

Dear Smokie ... Having a wonderful time. Wish you were here.

Fly now. Pay later.

Art classes provide an opportunity for each student to develop his own talent to the fullest potential.

. . . and signs of achievement

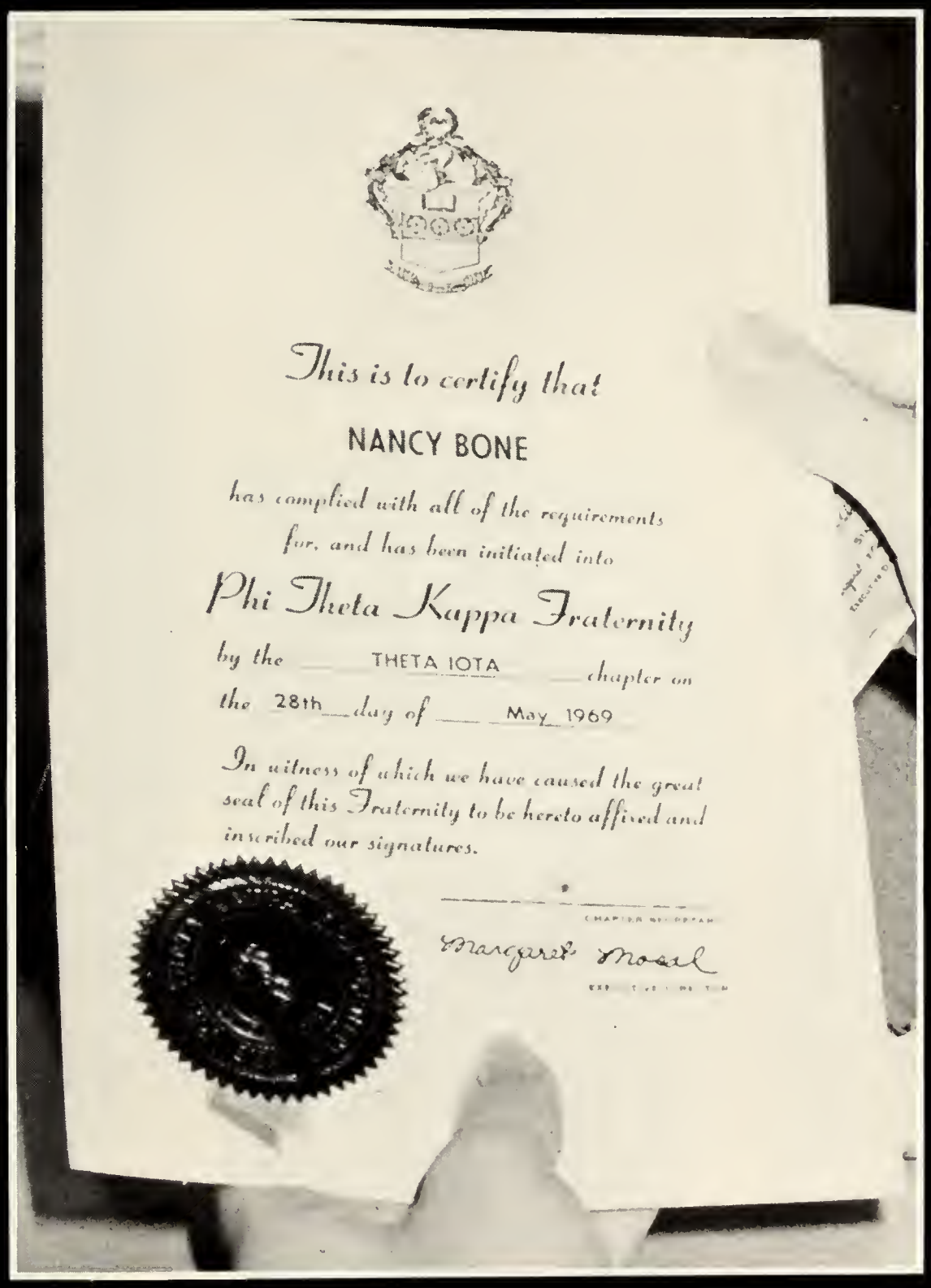

This is to certify that

NANCY BONE

has complied with all of the requirements for, and has been initiated into

Phi Theta Kappa Fraternity

by the THETA IOTA *chapter on the* 28th *day of* May 1969

In witness of which we have caused the great seal of this Fraternity to be hereto affixed and inscribed our signatures.

Margaret Mosal

Phi Theta Kappa

Theta Iota Chapter

Phi Theta Kappa is a national scholastic honor fraternity for junior colleges. To be eligible for membership, a student must have been enrolled at Snead for at least two quarters and have achieved a quality point ratio of 3.40 or more.

JUDITH HORTON

LANA THOMAS

ROSEMARY COOK

MRS. BOBBIE GLASSCO:
Sponsor

NANCY BONE

Who's Who In American Junior Colleges

Students listed in who's who in American Junior Colleges are chosen on the basis of scholarship, participation and leadership in academic and extracurricular activities and citizenship and service to the school.

MARY BATTLES, Boaz

WAYLON KYLE, Guntersville

NANCY BONE, Boaz

PAT ELGIN, Albertville

DARRY MARTIN, Albertville

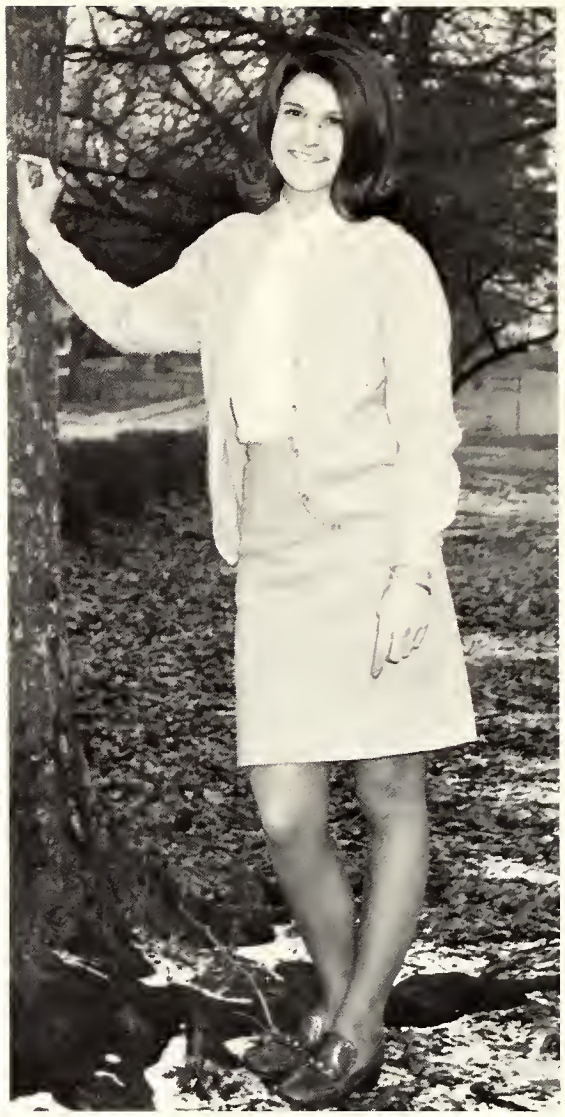

JANICE KILPATRICK, Boaz

JEANENE SMITH, Guntersville

THEOTUS BUTLER, Oneonta

JUDITH HORTON, Douglas

ETHA RICE, Grant

EDWARD MAPLES, Arab

BRENDA MAYNOR, Oneonta

MARY ANN DENNIS, Arab

CAROL DOBBS, Arab

CLAUDETTE STANLEY, Crossville

SNEAD STATE JUNIOR COLLEGE

Cultural Series

1969 - 1970

— OCTOBER 22, 1969 —
Dr. Alan Bales — 10:00 a.m.
Snead State Junior College Auditorium

— NOVEMBER 11, 1969 —
*Town and Gown Theatre — 8:00 p.m.
"The Fantasticks"
Boaz High School Auditorium

— DECEMBER 3, 1969 —
*Snead State Junior College Masquers Production
"Papa Is All"
nead State Junior College Auditorium — 8:00 P.M.

— DECEMBER 5, 1969 —
Snead State Junior College Choir—8:00 P.M.
Snead State Junior College Auditorium

— DECEMBER 8, 1969 —
*Alabama State Ballet — 8:00 P.M.
"The Nutcracker Suite"
Boaz High School Auditorium

— JANUARY 27, 1970 —
*Mobile Symphony Orchestra — 8:00 P.M.
Boaz High School Auditorium

— FEBRUARY 10, 1970 —
*Yarbrough and Cowan Piano-duo—8:00 P.M.
Boaz High School Auditorium

— MARCH 5, 1970 —
Gary Pearson Recital—8:00 P.M.
Snead State Junior College Auditorium

— MARCH 12, 1970 —
Snead State College Choir—8:00 P.M.
Snead State Junior College Auditorium

— APRIL 17, 1970 —
*Andrew Gainey, Baritone—10:00 A.M.
Snead State Junior College Auditorium

— MAY 2, 1970 —
Arts and Crafts Exhibit

— MAY 14, 1970 —
Moore-Maze Faculty Recital—8:00 P.M.
Snead State Junior College Auditorium

— MAY 21, 1970 —
Masquers Production—8:00 PM.
To Be Announced
Snead State Junior College Auditorium

— MAY 28, 1970 —
Snead State College Choir—8:00 P.M.
Snead State Junior College Auditorium

Dr. Bales talks with Mrs. Hardy and patron.

Cast of Fantasticks

Snead Choir practices for concert

Fantasticks cast relaxes after performance

Alabama State Ballet in "The Nutcracker Suite"

Snead Masquers Present
"Papa Is All"

Mrs. Hardy directs production

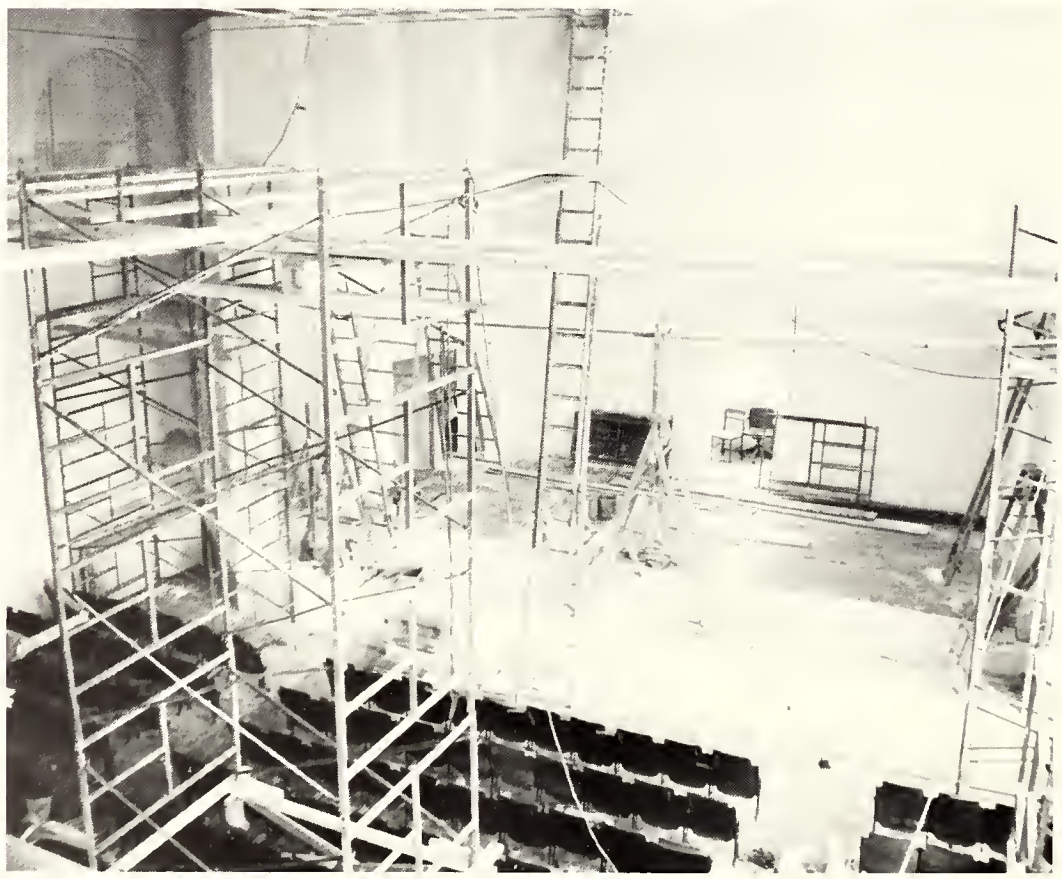

Auditorium is renovated for future performances

SOAR INTO THE 70's WITH THE PARSONS

welcome to BOAZ
National Beautification Winner...
MALONE INSURANCE FRED KING ROBERTS&WEATHERS
DR. PEPPER COX CHEVROLET SAN-ANN SERVICE

Advertisments

Photo by Leon

October Parson Pinup
ZANDRA GAZAWAY

Compliments
of

THE BANK OF BLOUNTSVILLE

Member of F. D. I. C.

Blountsville, Alabama

SAND MOUNTAIN BANK

Total Resources Over
$13,000,000 -

Boaz, Alabama
593-8260

Member of F. D. I. C.

Open mouth A, insert foot B.

When you think of banking . . . think

FIRST
NATIONAL
BANK
GUNTERSVILLE
ALABAMA

Have you met my brother Clarence?

Compliments of

JUDGE C.C. PORCH

Probate Judge
Marshall County

Compliments of

WILLIAM D. JETTON

Juvenile Judge
Marshall County

STATE NATIONAL BANK OF ALBERTVILLE

Photo by Rodney Whited

ALBERTVILLE NATIONAL BANK

Marshall County's Oldest

Home Owned and Operated

Your Full Service Bank

Member F.D.I.C.

116 W. McCord Ave. 878-4616

Compliments of

JAMES "Buddy" ALBERT

Circuit Clerk
Marshall County

Compliments of

L. P. DICKSON

Sheriff
Marshall County

Whistler's Father?

BUSH MOTOR COMPANY

Dunlap Ave.
Guntersville, Ala.

Phone 582-3269

BILL BRIGHT MOTORS

Guntersville, Ala.

I'll drink to that.

HEWETT DRUG CO.

Phone
878-0641

Rexall

Albertville
Alabama

CHARLIE COX OLDS-PONTIAC CO.

CHARLIE COX - Owner

Hwy. 431 North
Albertville, Ala.

JEANENE SMITH
November Parson Pinup

PHONE
ATTALLA - 538-8671
ALBERTVILLE - 878-5981
RESIDENCE - 538-6907

Jan's Studios

WE SPECIALIZE
PORTRAITS - CHILDREN - WEDDINGS - FRAMES

TWO LOCATIONS

JEWEL KILPATRICK
204 NORTH 4TH ST.
ATTALLA, ALABAMA

HOYT KILPATRICK
102 SOUTH CARLISLE
ALBERTVILLE, ALA.

GUTHRIE MALONE FORD

Ford FORD

P.O. Box 398
Boaz, Alabama
Phone 593-4204

Compliments of

DOBSON'S

Boaz, Alabama

I can't get up the nerve.

MARSHALL TIRE AND APPLIANCE

Goodyear & Hot Point

618 Broad St.
Guntersville, Alabama

You embarrass me when you act like that.

UNIVERSAL PHOTO SHOP

Sales - Repairs - Rentals

137 E. Main Street
Albertville, Alabama

878-4431

YOUNG SUPPLY CO., INC.

Complete One-Stop Service for the Home Buyer

Boaz, Alabama

Phone 593-4291

Hard to read newspaper right side up.

COOK AND SONS HARDWARE

Your Plumbing & Electrical Contractor

127 North Broad Street
Albertville, Alabama 35950

STYLE BEAUTY SHOP

Guntersville, Alabama
582-5951

BOAZ EGG CO.

Boaz, Alabama

BROWN HARDWARE & DRILLING CO.

Well Drilling - Pumps - Water Conditioners
Gilman Paints

Phone Boaz
593-6086

Douglas, Ala.
35964

December Parson Pinup
CLAUDETTE STANLEY

ALFORD COTTON CO.

Albertville, Alabama

SINCE 1859
A&P
COME SEE...
You'll Save!

115 E. Mill Ave.
Boaz, Alabama

Compliments of

CROSSVILLE DRUGS

Crossville, Alabama

Compliments of

BENEFIELD'S

Boaz and Guntersville

PET DAIRY PRODUCTS

PET
DAIRY PRODUCTS

Boaz, Alabama

FROSTY FREEZE

"for eating fun"
Shakes - Sundaes - Short Orders

Arab Blountsville

Girls Unite
Keep America Beautiful
Shop at the

FRANCES SHOP

Albertville, Ala.

EAGLE BURGER

Douglas, Alabama

DR. PEPPER

"The friendly pepper-upper."

Boaz, Alabama

Talking about stacks ...

DIXIE POULTRY SUPPLY CO.

Alabama Division, Inc.

Wholesale Distributors of

Medications . Supplies . Equipment

P.O. Box 667
Albertville, Alabama

Phone 878-2921
878-2922

January Parson Pinup
SHARON FERGUSON

PIGGLY WIGGLY

Albertville, Ala.

If it's Good Food
You Want -
Visit

BIG GEORGE'S BBQ

S. Broad

DIPSY DIP

North Main
Boaz, Alabama

CHESTER F. RAINES
— REALTOR —

"If you are shopping for a home or other real estate, don't stop looking until you've seen: Chester, the realtor at 210 N. Broad St., Albertville."
878-3911 878-3912

CLAYTON CARTER INS.

STATE FARM
Auto
Life Fire
INSURANCE

Guntersville, Alabama

Best Wishes to Snead Students

WAYNE POULTRY CO.

A Division of

ALLIED MILLS, INC.

Starnes Bros.

Main Street

Guntersville
Alabama

Kennamer Furniture Co., Inc.

Complete
Furnishings
for the Home

Guntersville
Alabama

All-Tronics Incorporated

Color
Television

Albertville
Alabama

Shirley & Dunlap Furn.

Crossville
Alabama

February Parson Pinup
SANDRA VAUGHN

Dedicated intellectuals engage in discussion of existentialism.

Compliments of

SOMMERS MUSIC CO.

"Everything in Music"

139 W. Main St. 878-0771

Albertville, Ala. 35950

LORCH-ROBERTS

Boaz-Guntersville

Lorch's Diamond Shops

Albertville - Arab - Guntersville

The South's Largest Retailers of Jewelry and Furniture

Compliments of

RAIN'S FURNITURE

Guntersville
Alabama

To say that I made an "A" in English because I worked on the annual is a post hoc ergo propter hoc.

Why is this man smiling?

STATE FARM INSURANCE

KENNETH BAGWELL - Agent

Boaz, Alabama

HAMMER'S

Boaz, Alabama

Compliments of

BOAZ DAIRY QUEEN

Boaz, Alabama

March Parson Pinup
MARILYN GRIFFIN

... as it were ...

Compliments of

GILLESPIE'S DRUG

Boaz, Alabama

- Pool - TV - Phone - Carpet - Coffee -

KING'S INN MOTOR HOTEL

Hwy. 431 at Intersection 75
Albertville, Ala.
Phone 878-6550

WEATHERS

ACE HARDWARE

102 N. Broad St.
Boaz, Alabama

PIGGLY WIGGLY

Shop PIGGLY WIGGLY

... But I want a Coke.

April Parson Pinup
JEANNE ANDREWS

Compliments of

CALHOUN RADIATOR SERVICE

THOMAS CALHOUR - Owner
Albertville, Ala.

Compliments of

CROSSVILLE PARTS CO.

Crossville, Alabama

Compliments of

COX MOTOR CO.

Boaz, Alabama

CHEVROLET

Tasting Home Ec. concoctions is very stimulating.

Compliments of

BLACK TRACTOR COMPANY

Crossville, Ala.

May Parson Pinup
MADONNA ROGERS

Is it moving?

How can I tell him?

Compliments of

MARIANNE'S DRESS SHOP

Guntersville, Ala.

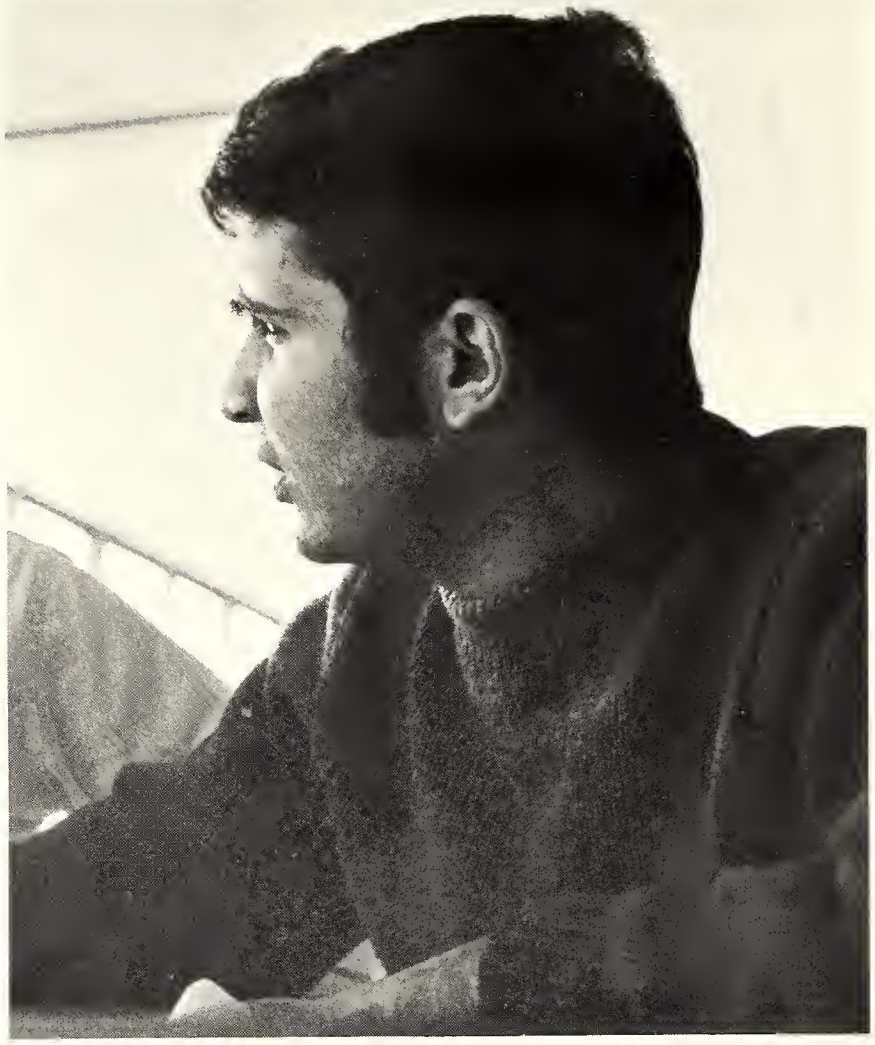

That word means what?

JORDON OFFICE SUPPLY

616 Broad St.
Gadsden, Ala.

Cheer gets clothes cleaner.

THE BOAZ LEADER

Serving Sand Mountain
for Over Sixty-Five Years

Advertising . Printing . Photo. Dept.

SEGLER WATCH SHOP

Watch and Jewelry Repair
Bulova Watches

Phone 582-2823

Guntersville, Ala.

PIGGLY WIGGLY

Guntersville, Ala.

Y-MART 7-11

Boaz, Alabama

Could you direct me to the bloodmobile?

Now let's see ... We can schedule Basket Weaving at 10:00 ...

FRED KING'S

Albertville Boaz

On any garment purchased during the month of May, 1970, you're monogrammed without charge when you mention "The Pines"

Phone 878-2021
Albertville, Ala.

THOMPSON ALBERTVILLE, ALA.

Office Supplies **PRINTING CO.**

Letterpress, Offset and Screen Process Printing

R. C. BOTTLING CO.

Boaz, Alabama

ABBIE AUTO PARTS, INC.

Replacement Parts
and
Auto Supplies

East Mill Street 593-8741

RODNEY WHITED

Myra Strawn

Free Lance
Photographer

Oneonta

SNEAD BOOSTERS

Stone & Grass, Guntersville

Dr. S. L. Cooley, Boaz

John D. Garren, Boaz

Jack J. Underwood, Albertville

T. H. Eastep, Arab

Jennifer Inc., Crossville

Merle Norman Cosmetic Studio, Arab

Dendy's, Albertville

Fashion House, Albertville

Elrod's Shoe Store, Albertville

The Jewel Box, Albertville

Buddy's, Albertville

T. Cantrell Farm Supply, Boaz

Hospital Pharmacy, Arab

Elmore's, Arab

Linn's 5 & 10, Arab

City Rexall Drug, Arab

Thacker Paint Service, Albertville

P & J Pharmacy, Albertville

O. K. Rubber Welders, Boaz

Chandler's Fabric Shop, Albertville

Jackson Grocery, Douglas

Vice's Diamond Shop, Guntersville

Dr. A. G. Long, Guntersville

Formby's Shop Ezy, Douglas

Cullom Auto Parts, Boaz

Boaz Furniture & Hardware, Boaz

Gaines Florist, Boaz

Bookie Coplin Realty, Guntersville

Mr. and Mrs. Earl Johnson, Guntersville

Mark Dunseith, Guntersville

Kermit Porch, Guntersville

Mr. and Mrs. H. I. Bragg, Guntersville

Mrs. W. B. Clark, Guntersville

Dr. Gerald R. Rowe, Guntersville

Dr. Claude E. Bennett, Guntersville

Dr. Paul M. Christian, Albertville

John Starnes, Guntersville

Anonymous

"Do you know I can lift my leg this high?"

"I don't know; hum a few bars and let me see."

"I can play it by heart!"

"... but you can't ..."

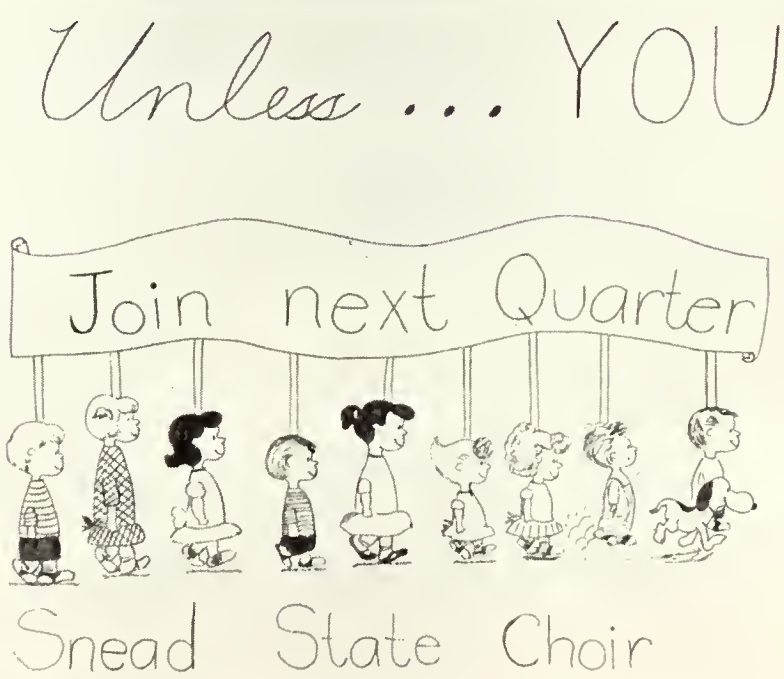

TAYLOR PUBLISHING COMPANY
"The World's Best Yearbooks Are Taylor-made"

Won Chipola Jr Classics
Won Bay Classics.
Won. Mont. Jr Classic
Won. Walker Classics
Flem Charm of

1950 - 50 Dixie State Champs

1950 - 51 - Southern Champs
1951 - 52 - 2 County Champs
1952 - 1960 - Dixie Pine Champs
1952 - 53 - Dixie Conf Champs
1956 - 57
1957 - 58
1958 - 59
1959 - 60
1960 - 61
1961 - 62
1962 - 63
1963 - 64
1964 - 65
1965 - 66
1966 - 67
1967 - 68

Coach Retired

1978

16 years
Sports Information Director

287 - 116
Total Record
Coaching

Retired - 1970

287 Won
116 Lost

At Snead College